FOR NEWS, WANT ADS, SUBSCRIPTIONS
TELEPHONE
OXford 7-5031
Diamond 3-1831
EMerson 9-1791

THE SAN MATEO COUNTY POST

San Mateo Post — Peninsula Shopping Guide

Volume 14, Number 1 — 5c A COPY — DELIVERED EVERY THURSDAY MORNING TO MORE THAN 50,800 HOMES — Thursday, Jan. 7, 1960

WEATHER

Partly cloudy tonight, clearing tomorrow. Little change in temperature. Low temperature tonight, 39 degrees; high tomorrow, 58. Light winds. San Francisco — Partly cloudy tonight, clear tomorrow.

BOARD BLASTS BEACH PROGRAM

Ex-Municipal Judge Francis Murphy Dies

Long Illness Takes Former S. M. Jurist

Francis W. Murphy, prominent attorney and former San Mateo municipal court judge, died suddenly yesterday morning at his home, 536 Fordham road.

Although he had been in ill health for the past several years, suffering a series of strokes, his death was unexpected. He had observed his sixty-fourth birthday

The last person to serve as municipal judge before the county court system was reorganized into districts. Judge Murphy earned a reputation as a crusading jurist and a tough foe of drunk drivers in his nine years on the bench. He served as municipal judge from his appointment by the city council in April, 1943, until his retirement October 1, 1952, just three months before the new court system went into effect

FRANCIS W. MURPHY

In Favorite Chair

Murphy died sitting in his favorite chair at the family home he shared with his daughter, Mrs. James E. Carey, and her family.

A native of San Francisco, he had practiced law in that city until 1942. He moved to San Mateo in 1934 and, after suffering a heart attack in 1942, moved his law practice to this community. He was associated in law practice here with his son, William F. Murphy.

As a judge, Murphy won repute as the toughest judge on the Peninsula. He was the first in this area to crack down on drunken driving, meting out stiff jail terms irregardless of the violator's position. He also was the first here to institute a policy of checking traffic violator's driving records before sentencing.

Prior to moving his law practice to San Mateo, Murphy was associated in practice with the late Theodore J. Roche, famed San Francisco attorney.

Shortly before his retirement from the bench in 1952, Murphy was named San Mateo's "man of the year" by the Fraternal Order of Eagles for his outstanding public and civic contributions to the community.

He formerly was associated in a law firm here with attorneys James J. O'Gara and Thomas Casey, maintaining offices at 261 B street.

Murphy was a past grand knight of the Knights of Columbus; a member of the San Francisco, the San Mateo county and the California State Bar associations, and of the American Legion, having served in France during World War I.

Survivors include his son and daughter, both San Mateo residents; two brothers, Cyril L. Murphy, of San Francisco, and Charles F. Murphy, of the east bay; and three grandchildren, Kathleen Carey, Thomas Carey and Genevieve Murphy. His wife, the late Bessie Murphy, died in September, 1957. A sister, Mrs. Anita Atkins, also preceded him in death.

Wilson Attends Fair Conclave

William M. Wilson, manager of the San Mateo County Fair and Floral fiesta, will attend an organization meeting of the board of directors of the Western Fairs association in Sacramento January 8 and 9.

Wilson also will join members of the fair industry of California in paying tribute to Ed L. Paine, retiring assistant manager of the California State Fair and Exposition, at a banquet Saturday night.

The "Ed Paine Night" banquet will be held in Governor's hall on the State Fairgrounds. Wilson has been a member of the Western Fairs board for three years and manager of the San Mateo County fair since 1950.

Burlingame Hills Group Is Formed

The Burlingame Hills Improvement association was formed recently to discuss problems such as sewers, roads, spot rezoning, street lighting, sidewalks, and fire protection.

Study groups have also been studying such things as annexation and better fire protection.

Members of the board are J. A. Ziebarth, chairman; H. C. Hittenberger, vice chairman; Mrs. J. A. Cory, recording secretary and treasurer; Mrs. J. D. Williams, corresponding secretary; Mrs. J. A. Ziebarth, publicity; Dr. J. R. Allen, E. N. Braag, H. G. Fisher, and J. A. Cory.

Burlingame Hills is a residential area of rolling hills primarily zoned for 20,000 square feet lots. The existing homes are located well back on the lots and the many beautiful live oak and other large trees give the feeling of country living. The roads are generally narrow and the building sites rather steep. Providing suitable graded driveways and parking spaces for additional cars is a serious problem, cutting the size of the lots would add to these problems.

Many of the existing sewers and water lines are inadequate to handle additional homes.

Information concerning the association may be obtained by calling Ziebarth, or Hittenberger or any of the board members.

J. A. ZIEBARTH

OVER THREE HUNDRED pounds of textbooks have been collected thus far in the Textbooks for Liberia drive sponsored by the executive board of the College of San Mateo Faculty association. An outgrowth of a recent report to the faculty of College president Julio Bortolazzo of his educational mission to Liberia, the textbook collection covers a wide range of current publications in science, mathematics, literature, and foreign languages. Packaging some of the books for shipment are association representatives: (left to right) secretary Louis Yaeger of Redwood City; president Helen Berryhill of San Mateo; immediate past president James Ice of Belmont; committee chairman Merrill Hansen, Belmont.

CSM Entrance Tests Jan. 9

General entrance tests, required of all students planning to enroll in College of San Mateo for the spring semester, will be given on Saturday, January 9. Starting time for aptitude and math placement tests is 8 a.m., while English placement is scheduled for 1 p.m.

Students are to report at the central hall of the ground floor of the Science building, located on Peninsular avenue between Delaware and Humboldt streets in San Mateo. Because all tests are timed, promptness is essential. Students arriving late to any testing period will be required to begin examinations at another time. The English placement test will take approximately three and one half hours, the aptitude tests about one and one half hours, and the mathematics test about one and one half hours.

All students must take the English placement and aptitude exams. In addition, every student who will be enrolled in any mathematics course, except beginning elementary algebra or geometry, must take the mathematics placement examination.

Examination results are used in counseling of new students which will take place at the end of January, and will determine placement of students in appropriate sections for maximum achievement. Each student will have an appointment with a counselor to plan the two-year junior college program and to complete actual registration in classes.

In a special phase of the testing program, Edmond Shinn of the College staff will administer vocational nursing eligibility tests at 8 a.m. on Tuesday, January 12, in Room 15C, Coyote Point campus.

The three hour testing session for the Licensed Vocational Nurse course will consist of both an intelligence test and a nationally standardized nursing aptitude test to determine probable success in the nursing field. Following the written examinations, applicants will make appointments for personal interviews by the vocational nurse screening committee.

Seek Bids To $400,000 School Bonds

SAN CARLOS — Bids on more than $400,000 worth of San Carlos school construction will be called for immediately, opened January 21 and a contract awarded at a special meeting January 25, elementary school trustees agreed Monday night.

The work will provide for:

The conversion of Central school to handle kindergarten through eighth grades and provide new district administration offices. Estimated cost—$300,635.

Addition of two kindergarten classrooms at Arundel school. Estimated cost $300,635.

Addition of two kindergarten classrooms at Arundel school. Estimated cost—$63,189.

Conversion of Tierra Linda to a kindergarten through eighth grade school, including alterations and a new playfield. Estimated cost—$43,000.

Three alternates are also included — Fireproof the state and add folding door at Central school ($10,990), Tierra Linda upper play field ($15,000) and paint existing buildings at Central school ($7500).

State 'Delay' Charged Here

REDWOOD CITY—Continued dissatisfaction with the state's beach acquisition and development program in San Mateo county was expressed Tuesday by members of the county board of supervisors.

Supervisor William M. Werder charged the division of beaches and parks with "procrastination" and "broken promises" and offered to challenge the state "to get off the dime."

Supervisor T. Louis Chess, while noting a "lack of aggressiveness" on the state's part, urged a gentler approach to the problem.

The matter came before the board during consideration of the application of Frank Perkins of San Mateo for rezoning to allow development of a private beach club near San Gregorio. The county planning commission had recommended that the application be denied because the state intends to acquire the property for public use.

Planning Director Frank Skillman told the board that the Perkins property is on the priority list for acquisition by the division of beaches and parks and said he had been informed that the state has funds to buy the property and is ready to "work out" an acquisition program.

Skillman called the site "one of the most desirable beaches on the southern coast" of the county.

The information upon which the planning commission acted was contained in a letter from the state agency, in which the county was warned that, if the property were to be rezoned, it would increase its value to the extent that the state could not afford to acquire it.

Robert Thompson, attorney for Perkins, charged that the letter was "highly improper" and asked that the requested rezoning be decided on its merits.

Thompson said the property has been "earmarked" for acquisition by the state since 1953. He offered to allow the new zoning to become invalidated if the state filed a condemnation suit with a specific period of time after the rezoning was granted.

Werder, expressing impatience with the state's beach program, suggested that the board tell the division of beaches and parks what Perkins plans for the property and challenge the state "to get off the dime." He said he would be willing to vote for the rezoning if the state did not act within a certain period.

Chess, however, noted that the beaches and parks program is under a new administration and urged that the county give the new regime a chance to prove itself. The other board members agreed with a plan suggested by Chess: County Manager E. R. Stallings, who will be in Sacramento tomorrow, will talk with the concerned officials, tell them of Perkins' plans and get their reaction. Stallings is to report back to the board at 3 p.m. January 26.

John Moran Named to Library Job

A new member was appointed to the San Mateo city library board Monday night by the city council. But appointment of a new personnel board member was postponed following a brief verbal hassle among councilmen at their study session.

Attorney John O. Moran, 131 West Third avenue, was named to the city library board to fill the vacancy created by the death recently of Elinor Louise Falvey.

Moran's name was suggested by Mayor Robert C. Garvey. Councilman Roy Archibald proposed the name of William Justice, a faculty member at the College of San Mateo, but withdrew the name when a council majority indicated they favored Moran.

Archibald then proposed the appointment of Floyd Murphy, a carpenter, of 15 North Norfolk street, to the city personnel board to succeed Edward Doherty, who resigned from the body several months ago.

Councilman Clyde West said he favored the appointment of Francis Rach, a plumber, 143 Fourteenth avenue, to the board. He didn't know, however, West said, whether Rach would accept the appointment.

Councilman Edward J. Reilly said he would approve the appointment of Murphy. Garvey suggested that the appointment be delayed until Rach could be contacted.

Obviously irked by the way things were proceeding, Archibald stated that he had voted for the appointment of Moran, "who I don't know," but that his proposed appointee for the personnel board was being pushed aside.

"I think you're jamming something down my throat," Archibald told Garvey. The mayor denied the accusation, and cut off the argument with the comment that the appointment of a personnel board member would be considered at a later date.

Kimmel's Downtown Sleep Shop
139 So. B Street, San Mateo. DI 2-0286
BUNK BEDS
Solid maple, includes guard rails and ladder. Can be made into twin beds. Reg. 69.95. ..... 39.95
(See our Larger Advertisement inside)

Kimmel's Downtown Sleep Shop
139 So. B Street, San Mateo. DI 2-0286
UPHOLSTERED HEADBOARDS
Long wearing plastic. Adjustable metal bed frames, will fit twin or full size beds. Has large plastic easters. Reg. 5.95. ..... Only 4.95
(See our Larger Advertisement inside)

RAKESTRAW'S MARKET
The Peninsula's Quality Food Center
303 Baldwin Avenue, San Mateo
TUNA FISH
Starkist, chunk style, 6½-oz. tins. ..... 4 for 89¢
(See our Larger Advertisement inside)

SHOP 'N SAVE MARKET
3520 South El Camino, Hillsdale, San Mateo
LEG OF LAMB
Part of Our Big Lamb-O-Rama Sale ..... Lb. 59¢
(See our Larger Advertisement inside)

SHOP RITE MARKET
Corner of 5th and B Streets, San Mateo. Free Parking
QUALITY JAM SALE
Kopper Kettle Jams, Apricot-Pineapple, Strawberry or Boysenberry, 47-oz. Jar. ..... 69¢
(See our Larger Advertisement inside)

MAYFAIR MARKET
Hillsdale and El Camino South San Mateo
SPARE RIBS
Wonderful Eastern, Medium Size Spare Ribs. Just right for Bar-B-Quing. ..... Lb. 29¢
(See our Larger Advertisement inside)

BROADWAY MARKET
2150 Roosevelt and Upton
1833 Broadway and Spring, Redwood City
RIB ROAST
USDA Choice
King of all oven roasts. ..... Lb. 79¢
(See our Larger Advertisement inside)

PD SALES CO.
DISCOUNT HOUSE
1550 El Camino, Redwood City, EM 9-3779
TRANSISTOR RADIOS
Pocket size. Listen with earphone or speaker. 14.99
(See our Larger Advertisement inside)

HOB NOB MARKETS
41st Ave., 1 block off El Camino Real
TOILET TISSUE
ZEE 4 Roll Pack
With coupon in today's ad. ..... 15¢
(See our Larger Advertisement inside)

SHOP 'N SAVE MARKET
3520 South El Camino, Hillsdale, San Mateo
DETERGENT
Shop 'n Save. Giant Pkg. ..... 39¢
(See our Larger Advertisement inside)

Kimmel's Downtown Sleep Shop
139 So. B St., San Mateo DI 2-0286
MATTRESSES
Odd mattresses. Discontinued tickings. Unbelievably priced at 15.00
(See our Larger Advertisement inside)

PD SALES CO.
DISCOUNT HOUSE
1550 El Camino, Redwood City, EM 9-3779
GOLF CARTS
Folding, sturdy. Sale at this price while the supply lasts. Regular 14.88 ..... 8.88
(See our Larger Advertisement inside)

HOB NOB MARKETS
41st Ave., 1 block off El Camino Real
CROSS RIB ROAST
USDA Choice. Boneless. ..... Lb. 79¢
(See our Larger Advertisement inside)

FARMERS MARKET
Hillsdale Shopping Center
31st and El Camino
TIDE
Miracle Detergent. Giant Package. ..... 49¢
(See our Larger Advertisement inside)

BROADWAY MARKET
959 El Camino Real—Millbrae
FRYING CHICKENS
Strictly Fresh, Eviscerated, Whole or cut up, pan ready. Sunland. Calif. raised. ..... Lb. 33¢
(See our Larger Advertisement inside)

ELWOODS
Fourth Avenue and Ellsworth, San Mateo
RAINCOATS
Poplin, all lined, some reversible. Reg. 19.98. 11.00
(See our Larger Advertisement inside)

RAKESTRAW'S MARKET
The Peninsula's Quality Food Center
303 Baldwin Avenue, San Mateo
AVOCADOS
Extra fancy Fuertes, large size. ..... EACH 9¢
(See our Larger Advertisement inside)

37TH AVE. SUPER MARKET
25 Thirty seventh Avenue, San Mateo
PEACHES
Libby's Clings. Halves or Sliced. Large 2½ Tins. ..... 5 for $1
(See our Larger Advertisement inside)

SHOP RITE MARKET
Corner of 5th and B Streets, San Mateo
CHOICE LEG OF LAMB
From Shop Rite's "Top of the Choice" lamb sale, small legs, 5-6-lb. average; also round-bone lamb chops and blocks. ..... Lb. 65¢
(See our Larger Advertisement inside)

BROADWAY MARKET
959 El Camino Real—Millbrae
TUNA
Broadway. Fancy Solid Pack. Light Meat. ..... 7-oz. Tin 19¢
(See our Larger Advertisement inside)

Agricultural Problems to Be Studied

HALF MOON BAY—Fred Cunha, of Half Moon Bay, president of the San Mateo county Soil Conservation district has announced California's tough agricultural soil and water problems will come in for close study when some 500 soil conservation district directors gather in Stockton, Tuesday, January 11 for their annual three-day meeting.

With discussions scheduled under the general theme, "Protecting and Conserving Our Resources for the Future," the sessions of the California association of Soil Conservation districts will deal with such matters as soil and water research, watershed protection and flood prevention, legislation and financing of conservation work," Lloyd W. Lowrey, Rumsey, chairman and vice president of the association said.

Directors administrate the affairs of districts which provide technical, and other helpful services to farmers and ranchers in carrying out soil and water conservation work.

Water Plan Discussion

The operation of the California Water plan will be discussed by Harvey Banks and John Hunt of the California department of Water Resources at a public meeting, Tuesday night, January 12, Civic auditorium, Stockton. The general public is invited to attend this session and it is hoped that the 3000 seating capacity of this auditorium will be filled to hear this very educational presentation.

Conservation problems and projects are to be discussed by participants in three panel forums. One panel group will include Arthur L. Darsey, Chief, State division of Soil Conservation; J. Max Wilson, area vice president, of NASCD; D. L. Strathearn, chairman, State Soil Conservation committee; John S. Barnes, State Conservationist, U. S. Soil Conservation service, and Joseph L. Puppo, chairman, Agricultural Stabilization committee.

Dr. C. E. Evans, U. S. Agricultural Researdh service will be moderator of a second panel discussion while representatives of the California Farm Bureau, California State Grange, California Cattlemen's association, California Supervisors' association, California Wool Growers' association, Forest Protective association, and the Agricultural Council of California will make up the third panel group.

Members of assembly and senate committees have been invited to participate in an interim discussion on conservation issues and problems of soil conservation districts during the closing session, Thursday afternoon.

"We are hopeful," Lowrey announced, "our fact-finding discussions will resolve many of the complex questions confronting soil conservation district leaders and farmer, and ranch cooperators today."

Lowrey described soil and water conservation as one of the major problems of agriculture.

He explained, "The government reports that our nation's population has passed the 179 million mark and is climbing at the rate of 8000 new residents daily. This big upturn in growth puts a heavy load on our supply of food, fiber, and timber. Even with our present surpluses, it's increasingly important that we do an even better job of caring for and developing our soil and water resources."

Officers of the California association of Soil Conservation districts are: Harold B. Blatz, president; Lloyd W. Lowrey, vice president; P. H. McCandless, secretary; Sergio Ferretti, treasurer, and Art Vogt, executive secretary.

Speakers for the meeting include governor Edmund Brown Robert Sproul, former president of the University of California; Don A. Williams, administrator of the Soil Conservation service of Washington, D. C.; Methodist Bishop, Donald L. Tippett, and Harvey O. Banks, director, State department of Water Resources. Dr. D. G. Aldrich, Dean of the Agriculture, Berkeley, will be the speaker at the meeting of the Soil Conservation Society of America held during the associations' convention.

The Stockton hotel will be headquarters for the meeting with sessions held at the Civic auditorium.

SAN MATEO POST

J. HART CLINTON, Publisher

Amphlett Printing Company, Owner

The San Mateo Post is a newspaper of general circulation, established as such in the Superior Court of San Mateo County.

Subscription Rate, $2.00 Year. Telephone DI 3-1831

Publication every Thursday from the office of publication, 145 Second Avenue, San Mateo, San Mateo County, California.

Redwood City Commerce Group Outlines Its Plans

REDWOOD CITY — New chamber of commerce President Andrew Spinas began his term today with an announcement of several major appointments and a schedule of meetings to formulate the year's program.

The appointments are H. K. Pohlman, National Seal division, to head the chamber's industrial development department; Harold Stehle, Woodside Plaza stationer, to head the commercial department; and Peter Lubchenko, B. of A. vice president and manager, to chairman the membership department.

Rounding out the executive committee will be Robert Earle, S & W plant manager, and chamber past president Avery Eppler. They join the new vice president, Bob Bury, treasurer, Mel Moore and Spinas, who were elected by the board of directors in November.

Thursday at 8 a.m. the department chairmen and executive committee has whittled last year's list of 39 committees down to a more workable 28, including new ones dealing with long-range planning and renewal for business service and development, and a major advertising department project.

Spinas says he intends to recommend that the committee concentrate on five areas essential to Redwood City's proper development. These include proper industrial and residential commercial development, higher education and the major advertising project.

The results of Thursday's conference will be presented to a kick-off meeting of committee chairmen and volunteers January 13, 3:30 at the chamber building. More than 60 members have volunteered for 26 activities so far, according to general manager Frank Brinkman.

Family Night For Ice Skaters

SAN CARLOS — Plans are underway for expansion of the Family Night Ice Skating program at the Bel Arena, jointly sponsored by the arena and the recreation departments of San Carlos and Belmont.

Reduced rates are granted to family groups for the hour and a half program held each Tuesday evening at the Belmont rink from 6:15 until 7:45 p.m. Games, parties and special events form the nucleus for the program.

Fire caused $1,056,266,000 damage in the United States during 1958, according to statistics compiled by the National Board of Fire Underwriters.

Board Scans Use of County Cars

REDWOOD CITY—A program designed to eliminate abuses by county employes in the use of county cars was submitted to the county board of supervisors yesterday by County Manager E. R. Stallings.

Stallings described his recommendation as a "tough" program. He said a comprehensive policy concerning the use of county cars is now policy because of the new service station-motor pool facilities in San Mateo and Redwood City.

Under Stalling's plan, all cars would be assigned originally to the county automotive maintenance division.

They would then be assigned on a permanent basis only to department motor pools; department heads who need the use of a car to do their jobs; employes who are "on call" during off-duty hours, and employes whose jobs entail the use of specially equipped cars.

Autos assigned to department pools would be assigned by the department head on a temporary basis during normal working hours and overnight use would be only temporary for the actual period of need.

Cars could be taken from central pools only upon specific authorization of the department head.

DRAPERATE YOUR HOME FOR LESS!

Mill End DRAPERY Shops

MIDWINTER CLEARANCE

FABRIC FORECAST

TEMPERATURES DROP...PRICES TOO!

Storewide reductions on top quality, 48-inch drapery and slipcover fabrics. Choose from thousands of yards and hundreds of patterns.

$1.00 yard

$1.50 yard

48 INCH DRAPERY & SLIPCOVER FABRICS

$2.00 yard

The prediction is for more beautiful homes... with draperies and slipcovers from Mill End Drapery Shops. Fabrics you'll be proud of at prices to please every budget!

CONVENIENT TIME PAYMENT PLAN

NO DOWN PAYMENT! UP TO 3 YEARS TO PAY

BANK OF AMERICA CARDS HONORED

Mill End DRAPERY Shops

HILLSDALE SHOPPING CENTER • FI 5-1084
Mon. 12:30 to 9:30 — Thurs. & FRI. 9:30 to 9:00
Tues, Wed. & Sat. 9:30 to 5:30
117 O'FARRELL . . . across from Macy's • DO 2-1002
Mon. & Thurs. 9:30 to 8:30
Weekdays & Sat. 9:30 to 5:30

Shipments Arrived too Late for Xmas Selling— Stock so Heavy it's Coming out of our Ears!

Rex MEN'S WEAR

SO - WE'RE GIVING AWAY HUNDREDS OF MEN'S & BOYS'

SPORT SHIRTS

BUY 2 SPORT SHIRTS

Long or Short Sleeve Style . . . at usual low prices

GET 1 FREE!

Choose it yourself — from same price group you bought

Unrestricted Choice of Entire Stock! Buy 2, Get 1 FREE!

These are not "closeouts," not "special purchases," not anything but our huge regular stock, including famous brands, in both long sleeve and short sleeve styles. Solid colors, stripes, plaids, checks, patterns. Ivy and regular collars. Literally thousands of new shirts! S-M-L-XL, and "Tall Man" styles, too!

MEN'S SHIRTS from 2.98 to 7.95

Flannels, suiting fabrics, gabs, prints, wovens, wools, too!

BOYS' SHIRTS at 1.98, 2.59, 2.98

Mostly "Wash and Wear," wovens, prints, corduroys, Ivy styles, etc.

Have a holiday — choosing from such an array of styles! Regular collars, Ivy button-downs, continental styles, pullover models, and a selection of gaucho-knitted styles in short sleeve and long sleeves as well! No limit — bring a friend and share the purchase if you like.

Yes — buy one Men's, one Boys' if you wish. Choose Free Shirt at "average" of your purchase

MEN'S POLISHED COTTON IVY LEAGUE PANTS

Values to 4.95 .... 1.98

Broken sizes in back-strap model (strap easily removed if desired). Not all lengths, but waist sizes 28 to 34, including some striped denims.

YOUNG MEN'S Reg. 6.95 CORDUROY PANTS

Warm, and durable! 4.95

Broken ranges of continental style, Ivy flap back model, and back-strap model, sizes 29 to 38. Several colors, warm, fully washable.

Men's Long Sleeve Pullover SWEATERS

Values to 9.95 .... 4.95

Broken group of crew-neck and V-neck styles, in brushed fleece or pure lamb's wool. Not all sizes, but a variety from 40 to 46, mostly large.

Men's Lambs' Wool or Orlon SWEATER GAUCHOS

Values to 8.95 .... 4.95

A superb collection, mostly short sleeve style, but some long sleeves, too. Trimmed with contrast colors. Shawl collar styles included! M-L-XL.

Men's Lambs' Wool Sleeveless Cardigans

Values to 7.95

3.95

Outstanding collection with neat or bold contrasting trims. A smart touch (and a warm companion) under your sport coat . . . or as an outside garment over a sport shirt. S-M-L-XL.

BOYS' ORLON FLEECE-LINED JACKETS

A true 12.95 value! 7.95

Outer shell of heavyweight polished cotton, inside like fur! Short style; knitted waist, cuffs, collar. Wash and wear. Warmth without too much bulk or weight. 12 to 18.

BOYS' BETTER PAJAMAS Flannels, B'cloth, Ski Styles

Values to 3.50 .... 1.98

Magnificent values . . . stock up now for the months ahead! Top quality PJ's, warm and fully washable. Smartly styled, many colors and patterns. Sizes 6 to 18.

BOYS' LOW-HOLER CARDIGAN SWEATERS

Save dollars! .... 4.95 and 5.95

Choose from fully washable high-bulk Orlon, or luxurious pure lamb's wool. Handsome contrast trims. Long sleeve style. Sizes 12 to 18.

Boys' Stretch SOCKS Guaranteed Five Years!

Usually $1.00 pair .... 59¢

Choose from 10 solid colors! No holes in 5 years! The greatest sock value we've ever offered! 4-ply Nylon body, 6-ply heel and toe. Fits all sizes from 9 to 11.

Scores of Other Great Values Come and Browse! Serve Yourself and Save!

Rex MEN'S WEAR

CREDIT CARDS HONORED

Bankamericards
First Western Bank
International Charge

OPEN 'TIL 9:00 Mondays and Fridays

210 S. San Mateo Drive, San Mateo

Half Block from 3rd Ave., Across from Sherman Clay

PD SALES CO. LIQUIDATORS DISCOUNT HOUSE

550 EL CAMINO • REDWOOD CITY • EM 9-377

open evenings 'til 9

STORE HOURS: MON. Thru FRI. 9 A.M.—9 P.M. SATURDAY 9-6

Open Sunday 10 A.M. to 5 P.M.

★ No Membership Card Needed ★ ★ Everyone Welcome ★

SALE! CLEARANCE SALE!

SNOW KING SKIS

Imported hardwoods, metal tipped 54" to 84" 8.99 up

SNOW KING AUTOMATIC Safety Release Ski Bindings 7.99 Reg. 10.95

INSULATED UNDERWEAR Uppers Lowers 2.69 ea. Light Wt. 10.00 Val. 4.99 suit

BASKET BALL & GOAL 3.99 per set

ARCHERY FAMOUS PAUL BUNYAN ⅓ OFF

BINOCULARS 6x30, 7x35 Reg. 19.95 9.99 Price inc. leather case. Many sizes not listed.

GOLF NEEDS Wilson - MacGregor Sportsman

5 IRONS Jack Burke Gene Sarazen Jim Ferrier Reg. 65.00 29.99

STARTER SETS SPORTSMAN 3-5-7-9 Irons 1-3 or 2-4 Woods Men's or Ladies' Reg. 55.50 35.50

ODD WOODS ODD IRONS, from 4.99

Golf Balls 5.99 dz. Golf Shoes 9.99

CAR COATS JACKETS ⅓ OFF

REMNANTS

3.00 to 12.00 values UPHOLSTERY 1.49 yd.
5.00 to 8.00 values NAUGAHYDE 1.99 yd.

Fishing Tackle

TED WILLIAMS St. Croix GLASS RODS Starting from 99¢
Swivels dz. 9¢

REELS SHAKESPEARE, PENN, SOUTH BEND, BRONSON, PFLEUGER, ZEBCO, OCEAN CITY, LAWRENCE AND MANY OTHERS, from 59¢

Baseball Mitt 2.99
Ping Pong Set 2.99
Tennis Racket 2.99
Baseballs 1.49
Badminton Set 1.99

FOAM RUBBER

Seat Pads, Mattress Ends, Flat Stock, TV Pillows from 77¢ lb.
MATTRESS MOLDS—30x76 14.99
Many Other Sizes—Bring Your Measurements

RAIN SUITS Jacket, Hood & Pants 1.99

TARPS

Brand New With Rust-Proof Grommets
5x7 2.39 6x8 3.99 7x9 4.99
8x10 6.99 10x12 9.99
12x14 13.99 14x16 19.99
Windbreak 6x15 6.99
Sizes up to 20 ft. by 40 ft.
Plastic Cover 9x12 99c
Car Cover 4.49
Boat Cover 11.99

RUBBER BOOTS PACKS, WADERS, ARCTICS 3.99 up

TOOLS 99¢

510-Coil Orthopedic Style MATTRESS and BOX SPRING

Cushioned With Foam Latex • FULL or • TWIN • SIZE • SET
10-Year Guarantee 58.88 Set Reg. 99.50

30" Matt. & Box Spring 29.99 set

GARDEN HOSE, 50' 1.99

PAINT SALE Qt. 99¢
DUTCH BOY - PABCO - SHERWIN-WILLIAMS, FULLER. Reg. 6.00 to 9.95. Enamels, Flats, Exterior, Latex, Interior, etc. Large var. of colors. Reg. 6.00-9.95. Gals. 2.99

CAMPLETE WHITE STAG TENTS

PRICES INCLUDE POLES AND STAKES
PUP TENTS—5x7—Reg. 8.50 4.99
10x8 WATERPROOF—Reg. 59.92 29.99
11x9 WATERPROOF—Reg. 64.72 34.99
12x9 SIDEROOM—Reg. 69.92 39.99
10x8 CABIN—Reg. 82.09 39.99
13x10 WHITE STAG—7-oz. POPLIN—DRY FINISH SIDEROOM—Reg. 121.59 59.99

★★★ SLEEPING BAGS ★★★

4-lb. Camplete Scout Bag. Reg. 13.95 PD 7.88
3-lb. White Stag Reg. 24.50 11.99
3-lb. White Stag Milium. Reg. 29.99 14.99
5-lb. Serta Milium 42x84 O'size Reg. 39.95 24.99
4-lb. Serta Milium Heavy Duty Reg. 32.50 18.88
4-lb. CAMPLETE Milium 40x80 O'size PD 18.88
3-lb. DACRON 14.99
3-lb. Milium Reg. 22.85 12.88

WE WON'T BE UNDERSOLD

Millbrae Swim Club to Gain 80-Foot Easement

MILLBRAE—Supervisor Thomas Callan celebrated his becoming chairman of the board of supervisors by appearing before the city council here last night, reporting that the county will deed to the city an 80-foot road easement to the controversial Millbrae Swim club.

He said the board of supervisors is preparing to approve the Swim club, which is located northwest of the end of Helen drive in Millbrae Meadows, but requiring an access road through the county's Junipero Serra park.

The county board, however can't deed the 80-foot access easement to a private group. They will deed it to the city, thus giving the city control over the club, he said.

The council voted to accept instructing City Attorney Robert Thompson to meet with District Attorney Keith Sorenson and draw up the legal papers. Thompson said one of the conditions the city will impose is a capital maintenance fund, since the roadway will be for private use.

More Serra Park

Callan startled the meeting by announcing that the board of supervisors is entering into negotiations with the San Francisco water development for acquisition of 70 more acres west from Junipero Serra park to Skyline. The park, which lies between San Bruno and Millbrae, has been termed one of the finest "natural recreational developments" in the state.

A third item — equally startling —was Callan's offer to some 35 senior students from the Capuchino High school's government class. He said they could come down and hold their "government day" by taking over the reins of county government this year. A class representative immediately accepted, subject to approval of school authorities.

Callan commented: "We've always had the county government day with students from Sequoia High, but I don't see any reason why we can't hold it this year with students from Capuchino High school. You can come down anytime you want, just give me or the county manager a telephone call."

Swim Club Plan

The swimming club proposal, which has had a long and bitter uphill battle for approval, is to be built on donated land northwest of Helen drive. After many heated hearings, the club got permission of the Millbrae planning commission and city council to locate the club on the site. Objections of fire and police officials to the proposed entrance road, which would extend for a mile across San Francisco county water department property to the pool, led club officials to seek the road easement through the northern edge of the Junipero Serra county park.

Park Superintendent Ralph Shaw, County Engineer Don S. Wilson and Planning Director Frank Skillman, and homeowners in the area opposed the plan, but it was recommended for approval to the supervisors 3 to 2.

Callan's statements to the Millbrae council last night indicated the project will be approved by the board of supervisors, since the city council is willing to accept the easement and control the road.

Romano Tops Heart Drive

SAN BRUNO—John J. Romano of San Bruno has been appointed San Bruno business and professional Heart Fund co-chairman for the San Mateo County Heart association. The announcement was made by Richard F. Liberty of San Bruno, North county co-chairman for the business and professional groups.

Romano will be working with Joseph P. Greenberg, also of San Bruno whose appointment as co-chairman was announced last week. Both Greenberg and Romano will be making appointments of area chairmen within San Bruno.

"In recent years I've become more conscious of heart disease, possibly because of the many prominent people whose deaths make newspaper headlines," said Romano. "But the high frequency of heart disease really hit home with me when right here in the county, friends I knew were being afflicted."

Romano is secretary-manager of the San Bruno Chamber of Commerce, treasurer of the San Mateo County Democratic Central committee, and president of the San Bruno Optimist club.

"Politics has been my hobby for many years," Romano remarked. "But at the same time, it would be a smart thing if all of us who engage in such extra activities would pay more attention to health. And in the health field, heart disease is the nation's number one killer."

Painters to Seat Leaders

BELMONT — The Peninsula Painting Contractors' association, affiliated with state and national organizations will install its 1960 officers at a meeting Friday night at the Painters' hall, 950 El Camino Real, Belmont.

Installing officer will be Harold M. Meade, past president of the Alameda chapter.

The following officers are to be installed:

Howard S. Dailey, president, Redwood City; Clyde S. Brikton, vice president, Redwood City; Edmund Jensen, vice president, Redwood City; Richard C. Sanders, secretary-treasurer, Redwood City; J. Franklin Reid, executive secretary-treasurer, San Carlos; Homer E. Charey, director, Menlo Park; Alfred Sorensen, director, Hillsborough; Bernard J. Cesario, director, Santa Clara; Alfred B. Moulding, director, San Mateo; John C. Ahl, director, Redwood City; John F. Patsch, director, San Carlos.

Homer's Nose in California's Sequoia National park got its name in 1872 when surveyors jokingly suggested the mountain resembled the nose of Joseph Homer, a member of the surveying party.

SPECTACULAR

Sterling January Sale of Dining Groups !

Now, own the dining group you've dreamed of at exciting Sterling Savings! Come, see our thrilling collection of beautiful dining sets in choice-grained veneers. Danish modern, traditional, Provincial groups you've seen in leading home magazines! Easy-care dinettes in practical plastic finishes that resist heat, mars, stains! You're sure to find the perfect set to suit you at delightfully rewarding savings now at Sterling! Be early for best choice; these will go fast!

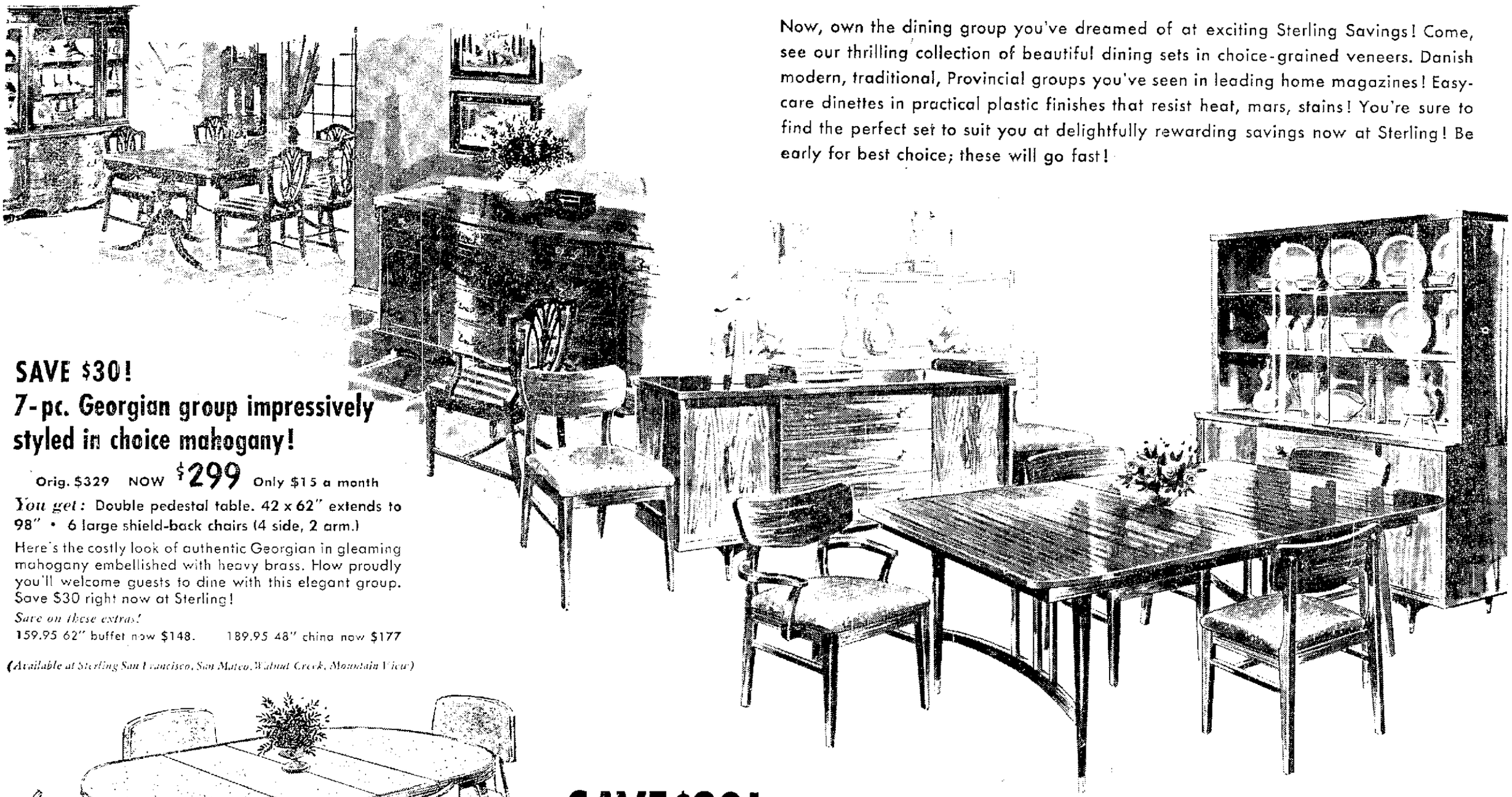

SAVE $30!
7-pc. Georgian group impressively styled in choice mahogany!

Orig. $329 NOW $299 Only $15 a month

You get: Double pedestal table. 42 x 62" extends to 98" • 6 large shield-back chairs (4 side, 2 arm.)

Here's the costly look of authentic Georgian in gleaming mahogany embellished with heavy brass. How proudly you'll welcome guests to dine with this elegant group. Save $30 right now at Sterling!

Save on these extras!
159.95 62" buffet now $148. 189.95 48" china now $177

(Available at Sterling San Francisco, San Mateo, Walnut Creek, Mountain View)

SAVE $30! 7-pc. Danish modern group in rich walnut veneers!

You get: Double pedestal table 40x58", extends to 94"
4 side chairs • 2 arm chairs

Orig. 289.00

NOW $259

Only $13 a month

Here's Danish beauty to delight you every time you dine! Clean-cut functional lines in the finest Danish-inspired styling. Looks many dollars more even without the big Sterling saving! Own it easily on Sterling's convenient Credit Plan!

Save on these extras!
129.95 58" buffet now $118 169.95 48" china now $158

(Available at all 6 Sterling stores)

SAVE $28.95!
5-pc. "Imperial" dinette in snowy white plastic flecked with gold!

Ori. 139.95 NOW $111 Only $6 a month

You get: 42" round table, extends to 64" with 2 leaves • 4 smartly upholstered chairs.

You'll never believe practical plastic could be so beautiful 'til you see this Sterling set! White-topped table shimmering with gold flecks! Matching chairs in white and gold floral plastic. Don't miss this!

(Available at all 6 Sterling stores)

Hurry in for these smart dining groups at exciting Sterling savings!

Save $31.50! Danish modern 7-pc. group! Orig. 229.50
Your choice: round, rect. or drop leaf ext. table with 4 side, 2 arm chairs in walnut veneers. Add: 129.95 buffet for $118. 219.95 china for $198
$198

Save $21.95! French Provincial 7-pc. group! Orig. 269.95
Includes: oval extension table, 4 side and 2 arm chairs in beautiful cherry fruitwood veneers. Add: 139.95 buffet for $128. 139.95 china for $118
$248

Save $16.95! Virtue Bronzetone selections! Orig. 49.95
Your choice: rectangular or round ext. table, drop leaf table or set of chairs. Mocha or beige plastic tables. Chairs: cafe, white or turquise.
$33

Save $38.95! Daystrom 5-pc. plastic dinette! Orig. 149.95
Includes: 42" round table (extends to 59") in hazelwood finish plastic. 4 large chairs in "Tan Twig" pattern plastic. Outstanding value! Hurry!
$111

STERLING FURNITURE STORES

SAN MATEO: 55 Third Avenue • Shop Monday and Friday nights until 9

Active Palo Alto Woman Dies at 104

PALO ALTO, Calif. (AP)—Elizabeth Van Epps, who described her declining but active years as "living in green pastures," died Tuesday at 104.

Born near Schnectady, N. Y., in 1855, she came to California with her family in 1905. She spent her last years sewing, reading and visiting her 21 direct descendants.

VETERAN LEARNER

WIMBLEDON (UPI) — Before being found innocent of reckless driving, Mrs. Dorothy Field, 69, told the judge Monday she had been driving on a learner's permit since 1922.

DE MOLAY INITIATION

Peninsula chapter, Order of De Molay, will initiate two boys into the chapter on Wednesday, January 6, 1960. The initiation will be led by Master Councilor Richard Carlson at 8 p.m. at the Masonic hall in Burlingame. Those to be initiated are Mike Leary and Carl Schwann.

Illustrated Lecture Scheduled

Mrs. Henry L. Boos, past president of the Garden Study club of the Peninsula, will present a program on "Gardens Around the World" at the Organization's Friday meeting.

Mrs. Robert Mangan, president, will call the session to order at 1:30 p.m. at the Burlingame Woman's club. Mrs. Mangan and Mrs. Fred Koch will report on the Christmas house tour which the latter chairmanned. An added feature of the meeting will be colored slides of the tour stops.

Mrs. Boos, who was co-ordinator of the recent tour, recently returned from a world tour where she spent much time visiting and photographing outstanding gardens in countries from Japan to the Mediterranean. Her color slides will show highlights of her trip.

The speaker is a professional flower arranger and a national flower show judge.

Mrs. Robert P. Bemiss is in charge of the plant exchange table, where seasonal plants and cuttings will be exchanged. Mrs. Sidney Covell will present horticultural specimens and Mrs. R. F. Bagley will be in charge of flower arrangements presented by club members.

New members who will be welcomed into the club include the Mesdames Rodney Coltart, M. F. Collopy of San Mateo, and Harry Frank of Hillsborough.

The tea hostesses will serve under the direction of Mrs. James E. Walz. Other members of the executive board working with the president on club plans include the Mesdames Walter Shoaf, Clifford W. Davenport, Robert Rudd, Arthur Olsen, D. Stephen Coney, and Donald Still. Completing the list are the Mesdames Edward H. H. Craig, E. F. Becker, Charles Molinari, Albert Turner, C. Ray Wilmore, Herbert Adams, Linden Stark, Norman Wihr and Clem Whitaker Jr.

Lease Signed For Last Big Menlo Land Area

MENLO PARK — A multi-million dollar, 60-year lease has been signed for the only remaining large commercial land parcel in the city of Menlo Park, it was announced today.

Allen Christiansen and Keith Garner, south county developers, have leased the 4.6-acre Kearney-Moray property land at Middle avenue and El Camino Real.

For You...

SUBURBIA TODAY PRESENTS READING THAT WILL INFORM.... AMUSE.... INTEREST.... STIMULATE.... ENTERTAIN....

Don't miss the January issue with these features

★ What Can We Do About the Traffic Mess?
★ He Has an Open Mind Now
★ Getting Around
★ How to Plan the Easy Garden
★ Elegant Desserts
★ What Do I Do Now, Mr. Packard?
★ Unusual Suburban Home—Oklahoma Sanctuary
★ Suburbia—Any Day!

Every month you will find articles and features for the entire family with your

Suburbia Today T.M.

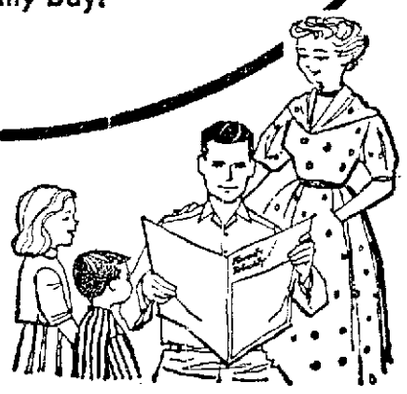

With Your Saturday, January 9 Issue of the

THE PENINSULA'S LEADING NEWSPAPER San Mateo Times DEVOTED TO THE INTERESTS OF SAN MATEO COUNTY

Sommer & Kaufmann

Semi-annual

SHOE SALE

for the whole family

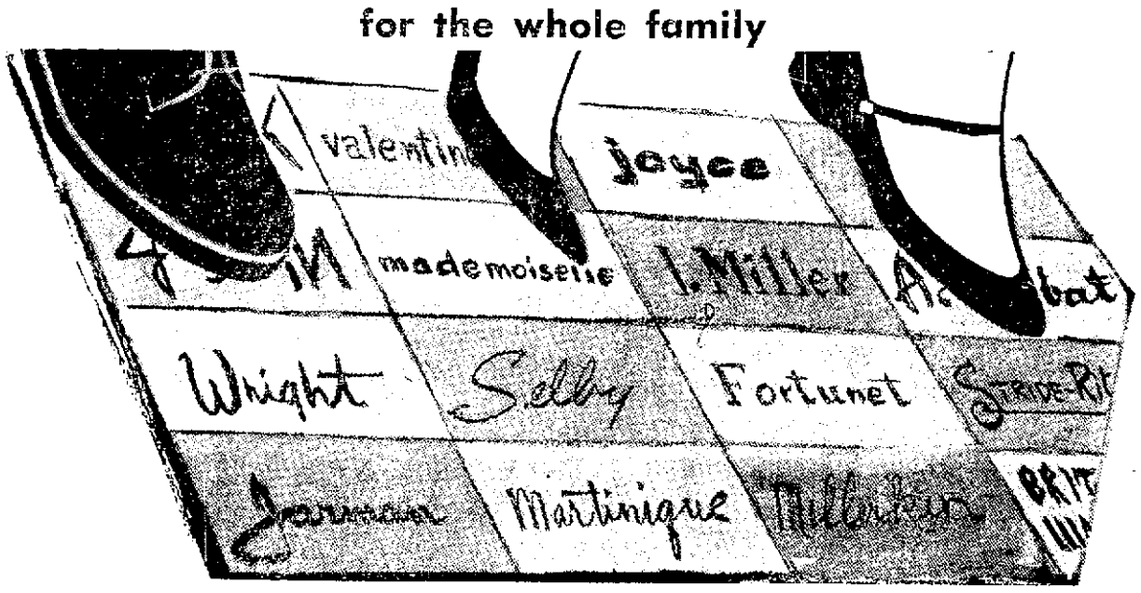

Hundreds of pairs never before reduced

FOR WOMEN:
Martinique, reg. 22.95 ..... $18 and $20
Mademoiselle, reg. 18.95 to 21.95 ..... $16 and $18
Valentine, reg. 13.95 to 14.95 . $10 and $13
I. Miller, reg. 28.95 to 32.95 .. $23 and $27
Joyce little heels, casuals, flats, reg. 10.95 to 15.95, now .... $8 to $12
Cover Girl little heels, flats and boots, reg. 8.95 to 12.95. .... $6 and $8
Dixie Deb flats and boots, reg. 6.95 to 8.95. ..... $5 and $6
Fortunet casuals and flats, reg. 8.95 to 11.95 ..... $6 and $8
Lucky Stride flats, reg. 13.95 ..... $10
Selby Arch Preserver, reg. 16.95 to 18.95 ..... $13 to $15
British Walker, reg. 23.95 ..... $19

FOR CHILDREN:
Acrobat, reg. 6.95 to 8.95 ..... $3 to $6
Stride-Rite (discontinued styles only) reg. 6.50 to 9.95 ..... $5 and $6
Skotties and S & K Pre-teens, reg. 6.95 to 8.95. ..... $4 to $6
Boys' Hot Rods, reg. 7.95 to 10.95. $5 to $7

FOR MEN:
Jarman, reg. 10.95 to 19.95. .. $9 and $12
Wright Arch Preserver, reg. 21.95 to 28.95 ..... $19 and $22
Johnston & Murphy, reg. $24.95 to $35. ..... $19 to $24
S & K Sportliners and S & K Originals, reg. 8.95 to $26, now ..... $6 to $19

Sommer & Kaufmann

35 4th Avenue in downtown San Mateo

Schneider's

OPEN FRIDAY AND MONDAY EVENINGS

Great Annual January SALE!

SAN MATEO DOWNTOWN JANUARY Sale

Thur. Fri. Sat. January 7, 8, 9

3rd Avenue at Ellsworth
San Mateo

MEN'S WEAR

MEN'S PAJAMAS. Warm flannelette or drip-dry broadcloth... 2.99

SPORT SHIRTS
Warm flannel and broken selection of better quality long sleeve styles. 2.69 or 2 for 5.00

MEN'S SWEATERS
Coat style and pullovers. Broken sizes and color selection. Values to 12.95 ..... now 7.99

BROADCLOTH SHORTS
Famous maker. Sizes 28-44. Reg. 1.25 to 1.50. ..... 99c

BOYS' WEAR

FLANNEL PJ'S
Fancy Pattern
Sanforized Flannels
6-18 . . . 2.69 2 for 5.00

BOYS' JEANS
Sanforized Double Knee
6-12 size . . . 1.88

BOYS' SHIRTS
Reg. Sport and some Gaucho Styles
Reg. 2.98 now 1.99

BOYS' SWEATSHIRTS
With Hood
Reg. 2.98. S-M-L
Now 1.99

BOYS' SWEATERS
Special Group of Higher Priced Sweaters
Assorted Styles . . . Now 4.99

Men's Suits—Sportcoats—Slacks

Special groups of clothing from our regular quality stocks at huge savings! Regulars, shorts, longs . . . Choose from these famous brands . . .

HART, SCHAFFNER AND MARX, CURLEE, RECORD, SKYLINE

Reg. 50.00 to 55.00 MEN'S SUITS..NOW 38.75
Reg. 59.50 to 65.00 MEN'S SUITS..NOW 48.75
Reg. 69.50 to 75.00 MEN'S SUITS..NOW 58.75
Reg. 79.50 to 89.50 MEN'S SUITS..NOW 68.75

MEN'S SPORT COATS

Great sale of sport coats from regular stocks — excellent selection — regulars, shorts and longs

Reg. 35.00 MEN'S SPORT COATS..NOW 25.75
Reg. 45.00 MEN'S SPORT COATS..NOW 33.75

SPECIAL GROUP MEN'S TOPCOATS..... 29.88

MEN'S WASH 'N WEAR GAB SLACKS 7.99 2 for 15.00

MEN'S SLACKS
Were to 17.95 11.88
Better quality famous brand slacks, 100% wool gabs, flannels to clear!

Men's Top Coats! Special Group
Were to 59.50 39.88
100% wool tweeds, regulars, shorts, longs.

LADIES' DEPARTMENT
MEZZANINE

SKIRTS
200 ALL-WOOL-NOVELTY
Plains — Plaids — Tweeds
Regular 9.98 to 14.95 NOW ..... 4.99 up

SWEATERS
300 COAT AND SLIP-ONS
By America's best maker of fur blend sweaters
8.98 .. NOW 6.00 | 12.95 .. NOW 8.64
10.95 .. NOW 7.30 | 14.95 .. NOW 9.99

SLACKS
Both 100% wools, gabardines, in proportion lengths. Colors: Black, green, brown, navy.
8.98 to 19.95 NOW ..... 1/3 OFF

ALL NYLON PANTIE
GUARANTEED FOR 1 year. Reg. 1.00 ..... NOW 69¢
Sizes 5-6-7-8

CORDUROY CAPRI
Many colors. 8 to 16. Reg. 3.98 NOW 2.98

Schneider's

FREE PARKING AT REAR OF STORE

SAN MATEO, SAN CARLOS, REDWOOD CITY, PALO ALTO

'Exiled' South Africans Are Remaining in South Africa

JOHANNESBURG — Seventy-five South Africans are living in exile today within their own country. By government order they are separated from their friends and kept out of touch with the world.

The South African system of banishment is peculiar in the modern world, and came in for attention recently in the case of Mrs. Elizabeth Mafeking, a trade union leader. The government ordered her to move from her home in the gracious, old-world town of Paarl near Cape Town to a government farm in the arid Vryburg district.

Mrs. Mafeking, the mother of 11 children who was accused of having visited behind the Iron Curtain, chose instead to flee to the mountains of Basutoland, a tiny British protectorate in the heart of South Africa.

Her alternative would have been a brick hut on the edge of the Kalahari desert, one of 12 built recently to house those who have incurred banishment by offending the South African government.

The number and location of all such "camps" has not been disclosed, but one is known to be at Frenchdale, where the Basuto chief Mopeli was banished in 1957. Mopeli had fought against the official agricultural policy on grazing rights.

Today he lives at Frenchdale with his elderly wife, suffering from epilepsy and asthma. The nearest telephone is 12 miles away. Once wealthy, he is utterly destitute, but remains a symbol of rural opposition.

The same applies to three members of the Thembuland royal family. They were exiled last year from the green hills of the Transkei in the Eastern Cape to the harsh northwest after openly rejecting the government's scheme of native administration.

Ben Baartman, an African National Congress leader, described his own exile this way: "Being banished is like being taken to an empty room where nobody seems to care for you. In other words, you are like a person who has been buried alive."

The South African government has used banishment to remove "undesirable" elements from the scene since 1927. The government denies that its places of banishment are "concentration camps." The policy is to isolate rather than concentrate.

"Sending a man to another area means that he is regarded by the natives there as a foreigner, and his circle of undesirable ties is broken," a government spokesman said.

Alien Forms Available at Post Office

SAN FRANCISCO — Immigration officials announced today that alien address report forms are available at the Immigration offices at San Francisco, Sacramento and Fresno, and local post offices for the convenience of more than 200,000 aliens expected to report their addresses to the government in compliance with the law.

Herbert D. Nice, district director of the Immigration and Naturalization Service pointed out that it is important for each non-citizen to report his address to the government each January because of penalties for non compliance.

"A willful violation," he said, "can bring a fine of up to $200, a jail sentence, and deportation. To avoid possibility of penalty, each alien should go to the nearest immigration office or post office during January, obtain an address report form, and return the card to the clerk after completing it."

The immigration official stressed that no non-citizen should mail his own card.

The announcement followed a statement from Washington in which Immigration Commissioner J. M. Swing reminded aliens in the United States of the address report requirement.

In his statement Commissioner Swing stated that the only non-citizens exempt from the address report requirement are persons in diplomatic status, foreign representatives in the United Nations and Mexican contract laborers.

Any non-citizen outside the country during January is required to file the report within 10 days of his return.

Here's Recipe For Favorite Navy Bean Soup

The robust taste and aroma of Busbee's Best Navy Bean Broth has captivated a panel of gourmet judges and has been declared the Navy's most delectable bean soup for 1959.

One of 105 entries in a Navy-wide competition sponsored by the Daily Commercial Appeal Appeal and the Chief of Naval Air Training, Memphis, Tenn., the winning recipe was compounded by Edwin H. Busbee, commissaryman first class, USN, of the Naval Station, Norfolk, Va.

Busbee's soup narrowly bettered a second place recipe which represented the combined culinary art of the ship's commissary department of the escort destroyer USS Philip (DDE 498), based at Pearl Harbor.

Here is Commissaryman Busbee's winning recipe:

BUSBEE'S BEST NAVY BEAN BROTH

- 2 cups navy beans
- 1½ pounds ham (butt end)
- 3 quarts water
- ½ teaspoon celery salt
- 2 teaspoons salt
- ⅛ teaspoon black pepper
- 1 teaspoon monosodium glutemate
- 1 minced onion (medium)
- Parsley flakes

Soak beans overnight in water to cover. Prepare soup stock by simmering ham in three quarts of water for two hours. Add beans, celery salt, salt, pepper and monosodium glutemate. Slow boil until beans are tender. Remove ham and grind. Add minced onions and simmer until soup begins to thicken (approximately one-half hour). Add ground ham and serve, sprinkling each serving with celery flakes. Serve with cheese croutons (bread slices cut diagonally to form diamond shapes, buttered, sprinkled with parmesan cheese and toasted in oven.)

Easter Seal Report Tells Of Progress

California's Easter Seal societies in 1959 served a record number of physically handicapped persons and received more money than ever before from the public to do the job, the California Society for Crippled Children and Adults said in its annual report.

The society said its 49 county chapters provided "direct services," ranging from medical care to summer camping, for 22,469 victims of crippling diseases and accidents.

Total Easter Seal income for the year was reported at $2,641,734.

Reginald L. Vaughan, San Francisco attorney and president of the California society, said more than 80.5 per cent of funds contributed by the public was kept by county affiliates to combat crippling. The rest went to state and national programs, including research, he added.

The report revealed that the greatest number of those receiving Easter Seal help were suffering from cerebral palsy, speech handicap, polio and other orthopedic disabilities.

The report also called "significant" an increase of more than 15 per cent in the number of handicapped adults helped during the year.

Mrs. Esther Elder Smith, state Easter Seal executive director, welcomed this trend by saying:

"Too often, thousands of dollars have been spent on a crippled child without carrying his rehabilitation one step farther into economic self-sufficiency as an adult."

Easter Seal services listed in addition to medical-surgical care and summer camping included therapy, employment and educational aid and provision of orthopedic appliances.

The report also announced that some $100,000 in Easter Seal funds are financing research projects at California medical centers.

Rev. R. King Temple Guest

The Rev. Richard D. King, spiritual leader of the First Christian church of San Mateo, will be the pulpit guest at the regular Sabbath Service of Peninsula Temple Beth El, 1700 Alameda de las Pulgas, San Mateo, on Friday, January 8. Rev. King will Song of a Forgiven Man," reflections on the 103rd Psalm.

Cantor Herbert I. Epstein will conduct the service in the absence of Rabbi Sanford E. Rosen, who will be in Tucson, Arizona, attending the annual conference of the Western Association of Reform Rabbis. Cantor Epstein will be asisted by Dr. James L. Jacoby, president of the Congregation, Robert Blatteis, vice president of the Congregation, and by Charles Block, Boris Wolper and Mr. and Mrs. Irvin Windish.

The congregation will be given the opportunity to meet Rev. King at an Oneg Shabbat Social Hour which will follow the service.

Church Starts Its Home Census

MOSS BEACH — The United Presbyterian church of Moss Beach started its church home census yesterday. The door-to-door census of Montara, Moss Beach, Princeton, El Granada and Miramar will be conducted by Captains, Mickey Underwood, Ruth Rully, Claire Booker and Wanda Barrett. Finds will be turned in to the various denominations.

HARTFIELDS

Annual Sale

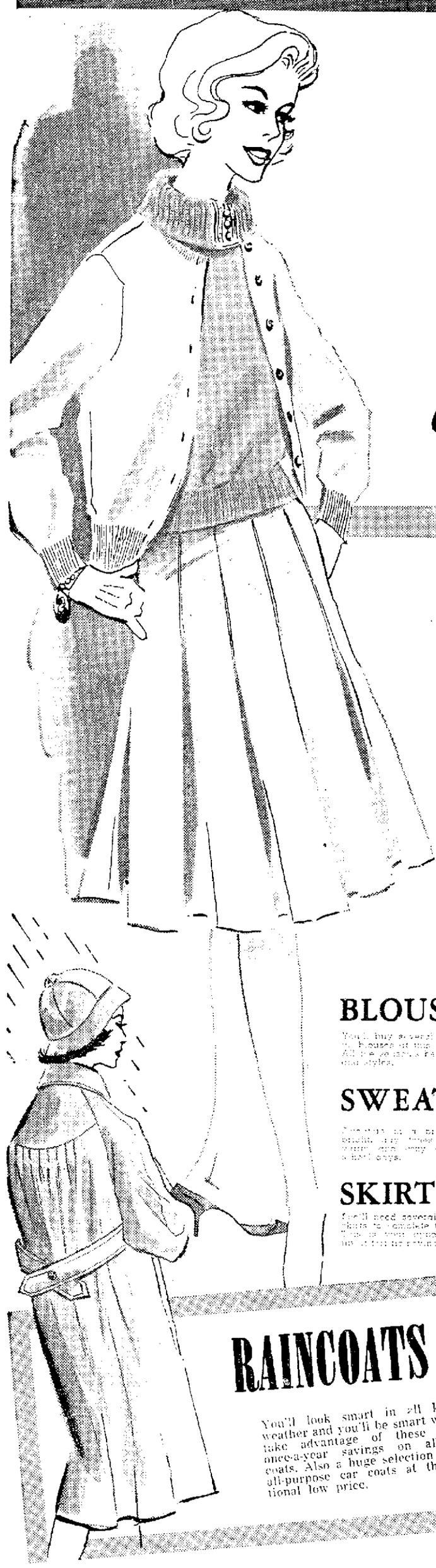

Clearance of

BAN-LON® SWEATERS

Ban-Lon Slipons — Regular 2.99 Values — 1.99

For the first time, anywhere, we are offering genuine Ban-Lon sweaters at these sensational rock-bottom prices! All the most popular new shades, the most wanted styles in all sizes.

Ban-Lon Cardigans — Regular 3.99 Values — 2.79

Long sleeve cardigans in the latest rich colors with matching buttons. Remember, these are genuine Ban-Lon cardigans at once-in-a-lifetime savings!

Clearance of SKIRTS $3.

Choose yours from this large selection of straight-line and all-around pleated skirts in imported Italian woolens, menswear flannels, novelty fabrics, tweeds and plaids in the most popular shades. All sizes.

Regular 3.99 Values

BETTER DRESSES $5.

This tremendous selection of lovely dresses includes many new advance spring styles at a price that represents the greatest possible savings for you! These are dresses that you'll love to live in for months to come.

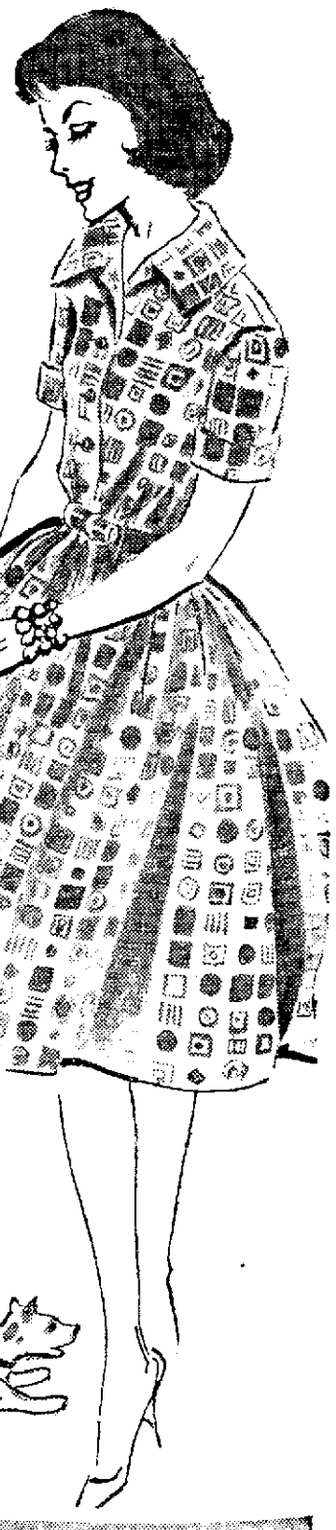

GIRLS DRESSES $2.

Regular Values to 3.99

Dresses for the "Little Ladies" of your home at the greatest savings of the year. Delightful colors, fabrics and styles that she'll wear happily for the remainder of the school year. Sizes 3 to 6x, 7 to 14.

BLOUSES 1.49

You'll buy several of these beautiful blouses at this fabulous savings. All the popular new colors, fabrics and styles.

SWEATERS $2.

Sweaters as a student array, a wardrobe you may on these daily school days.

SKIRTS $2.

You'll need several of these lovely skirts to complete the school year. This is most important to stay in line at this low price.

RAINCOATS $8.

You'll look smart in all kinds of weather and you'll be smart when you take advantage of these fabulous once-a-year savings on all-weather coats. Also a huge selection of smart all-purpose car coats at this sensational low price.

Charge it at HARTFIELDS

NO DOWN PAYMENT . . . TAKE MONTHS TO PAY

* 227 Hillsdale Mall – San Mateo

*indicates those stores that have Girlswear as well as Fine Women's Fashions

Bob Foster. . .

If you are of the betting gentry, take this one. The Giant-Dodger baseball games played in Los Angeles have a better than 50-50 chance of being telecast this coming season.

Although the above statement may be denied by those powers at the helm of things, I'm going to stick to my guns.

According to some pretty good rumor-makers, in Los Angeles and New York, negotiations are going on or getting started in this direction. The San Francisco-Los Angeles games played in San Francisco have been telecast in Los Angeles for the past two seasons.

OUR L. A. SOURCE ALMOST assured us that this development was in the works. Let's hope that it works out this way.

As to which station will carry the games, has to be worked out, but I'll bet a few pence that all four local stations are willing to take a fling at the telecasts. After all, live exciting baseball could easily preempt summer repeats without causing too much pain anywhere.

Horsemen Group Plans Officer Installation

The San Mateo County Horsemen's association will install officers at its annual dance Saturday at the Pacifica room of the Villa hotel. The affair, open to members and guests, will start with cocktails at 7 p.m. Al King's orchestra will provide the music.

James Menefee of Woodside will succeed Robert Williams as president. His board will include Paul Egli, Woodside, first vice president; Albert Carlton, Woodside, second vice president; Margaret Standley, Redwood City, secretary; Mrs. Billie Brawley, Redwood City, treasurer; Mrs. Irma Goldsmith, assistant treasurer; Don Shand, Redwood City, historian, and Rich Figone, Redwood City, sergeant-at-arms.

The group meets on the last Wednesday of each month at the Veteran's Memorial building, 1445 Madison avenue.

Missile School Learns While Teaching

By AL KUETTNER

HUNTSVILLE, Ala. — The teachers write the textbooks as they go along at the U. S. Army guided missile school, one of the free world's most unusual educational institutions.

Primary mission of the school, which now turns out almost 6000 graduates a year, is teaching the military how to keep in firing order a growing arsenal of complicated rockets and missiles.

To accomplish this, the school employs known teaching short-cuts and is constantly inventing new ones. Television (both color and black and white), TV prompting devices, dictation machine tape and black light are standard teaching aids.

"Our job is to teach twice as many men twice as much in half the time," said Col. Charles W. Eifler, of Altoona, Pa., commanding officer of the school.

The "dean" of the school is Dr. C. D. Leatherman of Hummelstown, Pa. Col. Edward J. Kloos, former faculty member of Rutgers and George Washington universities, is director of the training program.

It takes three years to prepare the men and the hardware to put a new missile system into operation. While designers and builders are developing one phase, the "missile academy" here is at work training the manpower.

Even the biggest missiles have a few simple tell-tale spots that indicate clearly whether they are in proper operating order. Teaching officers how to spot such "Achil'es' heels" is one of the big jobs at the school.

Is the generator drive belt slipping on the Lacrosse surface-to-surface artillery missile? If so, it's a sure sign there will be a misfire.

Do the fuel trucks contain supplies of protective clothing, including yellow and green gloves? If not, watch out! Yellow is for aniline handlers, green for acid handlers. When these two components of missile fuel come together in the firing, they produce immediate explosive heat. It's vital to keep even the clothing of each fueling crew separate, hence the colored gloves.

Is the nose of the Hawk surface-to-air missile painted? A shiny, unpainted surface is necessary for the missile to "home in" on enemy planes.

To get these thousands of other facts across to students, the Army has employed a fantastic array of training aids, plus the experts to use them.

Clifford H. Paul, of Rye, N. Y., formerly with NBC's "Wide Wide World," is technical director of a television operation that utilizes five mobile units, 17 cameras and four video tape machines.

Specialist Fifth-Class Arthur E. Williams, who attended Fairfax High school in Los Angeles and worked for Tiffany and company in New York, is a TV narrator. He got his dramatic experience with the Los Angeles Little Theater.

John Carrigy, lately of WWL-TV in New Orleans, and Robert Durand, one-time CBS and NBC staffer in New York, are helping produce closed circuit TV training programs. Sometimes as many as 50 a day are beamed to far-flung classes at Redstone Arsenal.

Programs are televised regularly to other Army installations such as Fort Knox, Ky. It would cost an estimated 11 million dollars to move the necessary equipment to Fort Knox for training men in missile maintenance. A program to West Point is set for spring.

Television also permits maximum use of the best instructors—whose demonstrations can be put on video tape for repeated use—and takes large classes to tiny, almost inaccessible parts of missiles that could be viewed on the launching pad by only one man or two at a time.

Use of those "idiot card" gadgets that reel off a speaker's text at just the right talking speed saves instructors 30 per cent of their preparation time.

Dictating machine tape gives students minute instruction in operation of such devices as a missile launching control panel.

Video tape has two voice channels—one for English and one for foreign languages used in training NATO allies now using American missiles. A tape containing an intricate demonstration can be used for Chinese students one day and French the next by merely erasing one language on the tape with the other.

The school has had pupils from Belgium, England, Canada, China, Denmark, France, Germany, Greece, Italy, The Netherlands, Norway and Turkey.

The first class in 1953 had only seven officers as students and one instructor. Now there are about 6000 graduates a year and 600 teachers.

A staff of 300 works on curriculum and research. Textbooks not only are written here but are constantly changed as missilery changes. The base printing plant turns out a million pages of training material a month.

Despite the striving for perfection, however, old human error still creeps into some of the training procedures.

In a recent film on missile maintenance, the educators did a great job, but Commandant Eifler spotted one sequence that had to go. An instructor had turned up on film with his tie in a Windsor knot and his hat casually crushed.

Eifler said this was strictly against the rules of the manual on proper military dress, which predated missilery by many years.

Square Dancers Schedule Drive

The Country Folk Square dancers are staging a one-night membership drive Friday evening. The "Get Acquainted with Square Dancing" evening is open to all interested couples.

The Country Folk is a beginners' square dance group for adults. The group meets each Friday evening from 8 p.m. to 10 p.m. in the Louis Barrett school, 1863 Belburn drive, Belmont.

ALERT PHARMACY
239 3rd Ave., San Mateo
Next to Goldberg Bowen
OPEN 'TIL MIDNIGHT

COLD WAVE
777
plus haircut
JAY VEE
BEAUTY SALON
"charge it"
39 - 4th Ave., S.M.
DI 2-4517

As a Defender Take Stock Of Tricks for Defeating

By ALFRED SHEINWOLD

As a defender, count the sure and probable tricks that your side can take. Keep in mind the number of tricks you need to defeat the contract. The advice comes from my new paperback bridge book—and here's a brand new hand to illustrate the point.

South dealer
North-South vulnerable

NORTH
♠ K J 10 7 2
♥ Q 10 7
♦ K Q
♣ J 10 2

WEST
♠ 8 6
♥ A 5 4
♦ J 10 9 4 3
♣ 6 5 4

EAST
♠ A 4 3
♥ 3 2
♦ A 8 6 5
♣ 9 8 7 3

SOUTH
♠ Q 9 5
♥ K J 9 8 6
♦ 7 2
♣ A K Q

South	West	North	East
1 ♥	Pass	1 ♠	Pass
2 ♠	Pass	3 ♥	Pass
4 ♥	All Pass		

Opening lead — ♦J

West opens the jack of diamonds, and East wins the first trick with the ace. What should East do next?

If East steers a course by the seat of his pants, he will lead a club up to dummy's weakness. This return will allow South to make the contract. South wins the club and leads trumps out as quickly as possible. He loses only three aces.

Now return to East after the first trick. He counts his tricks and sees that he can win two aces. He needs two additional tricks to defeat the contract. Where are they to be found?

It is clear that West may have the ace or the king of clubs or hearts, but not any greater strength in high cards. If West had any more, South wouldn't be able to open the bidding and later accept an invitation to game.

In other words, West can provide a third defensive trick. A fourth trick is needed to defeat the contract.

Since a high-card trick is out of the question, East must look for a ruffing trick. The bidding indicates that South has three spades. South would not raise spades with only two spades; and he would insist on a spade contract if he had four. If there are three spades in the South hand, West must have exactly two spades.

This is the vital clue. At the second trick, East leads a low spade.

Declarer wins and leads a trump. West takes the ace of hearts and leads a spade to the ace. Back comes a spade, and West ruffs to defeat the contract.

Does this kind of closely reasoned defense fill you with awe? It shouldn't. Just make it a habit to count your tricks in advance, and you'll find yourself making equally awesome plays with the greatest of ease.

DAILY QUESTION

As dealer, you hold: ♠ K J 10 7 2 ♥ Q 10 7 ♦ K Q ♣ J 10 2. What do you say?

Answer: Pass. This aceless wonder counts to 12 points in high cards, with 1 point for the doubleton, but not enough of the count is in aces and kings. Avoid opening an aceless borderline hand.

KITCHEN TIP

Leftover holiday ham should be refrigerated loosely covered and used within a few days. A half ham will keep almost a week, says the American Meat Institute, but slices, cubes and ground cooked ham should be used within 2 or 3 days.

Pi Beta Phis' San Mateo Unit Sets Gathering

The year's first Pi Beta Phi alumnae meeting of the San Mateo county chapter will be tonight at 7 p.m. The event will be at the home of Mrs. Robert Ames, 1018 San Raymundo road, Hillsborough.

Buffet supper will be followed by a "cookie shine." Assistant hostesses will be the Mesdames Ronald T. Calhoun, Ian Campbell, Earl Fowler and Harold D. McKemy.

WINDOW SHADES
• MADE ANY SIZE • PASTEL COLORS IN STOCK
• ALSO REVERSING
7th & South B St., San Mateo DI 3-1081
KILGORE'S

YOU CAN PICK BLINDFOLDED IN

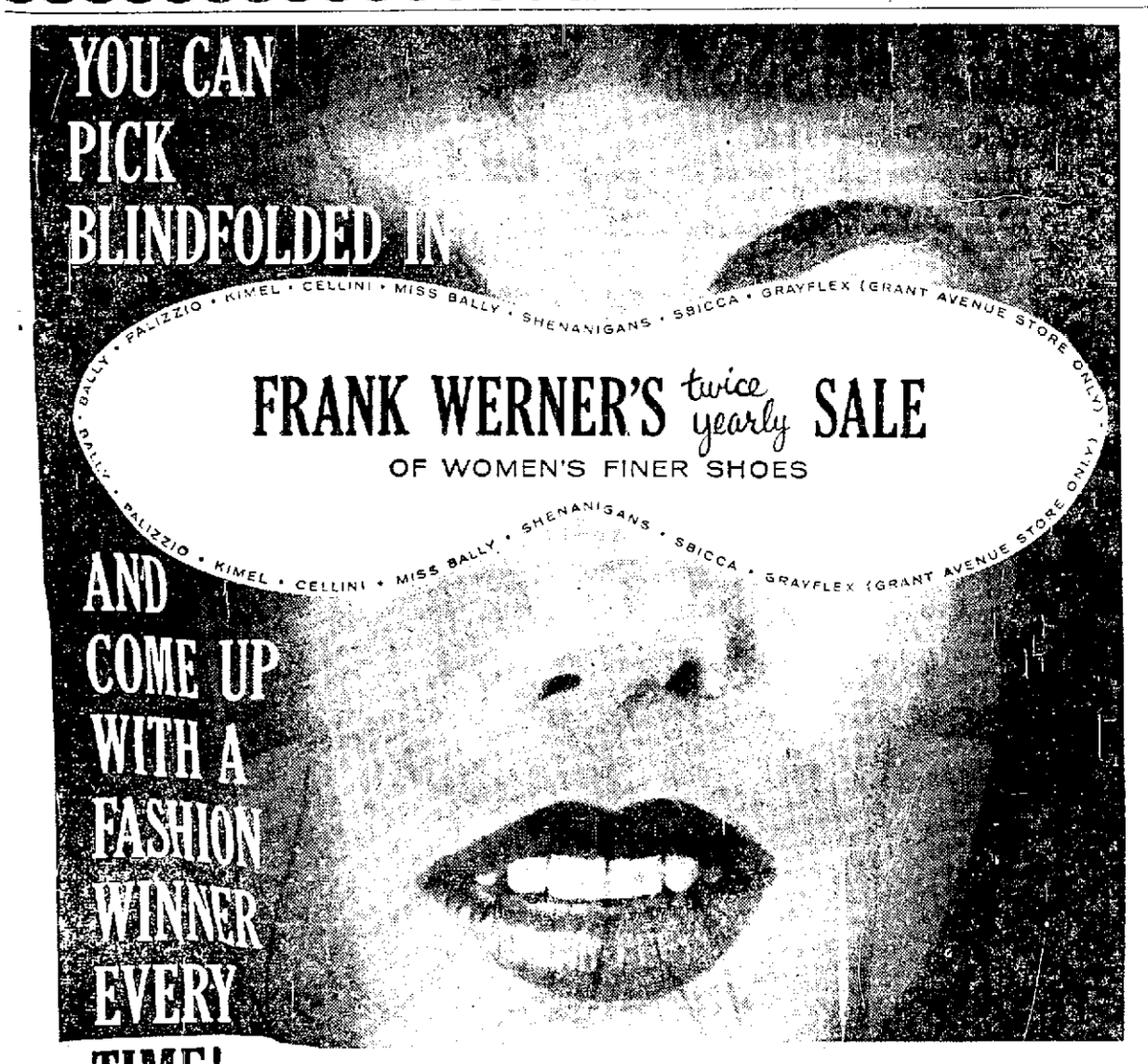

FRANK WERNER'S twice yearly SALE
OF WOMEN'S FINER SHOES

AND COME UP WITH A FASHION WINNER EVERY TIME!

• VALUES $12.95 TO $18.95 $9 • VALUES 15.95 TO 24.95 14 • VALUES 24.95 TO 32.95 19

FRANK WERNER'S TWICE-YEARLY SHOE SALE

Naturalizer
THE SHOE WITH THE BEAUTIFUL FIT
VALUES $12.95 TO $15.95 9.90

255 GEARY ON UNION SQUARE
GRANT AVENUE AT POST
12 STONESTOWN
38 E. 4th AVENUE, SAN MATEO
FRANK WERNER

Kimmels DOWNTOWN SLEEP SHOP
139 SO. "B" ST. DI 2-0286 SAN MATEO

BUYS OUT
LOCAL MATTRESS FACTORY YEAR END
OVERSTOCK

ADJUSTABLE BED FRAMES
$5.95
Sturdy metal frames adjust to make twin or full size beds—large plastic casters.

BANK TERMS 10% DOWN $10 PER MONTH

PLASTIC UPHOLSTERED HEADBOARDS
$4.95
TWIN SIZE

ODD MATTRESSES
15.00
DISCONTINUED TICKINGS

USE YOUR BANK-AMERICARD

ODD BOX SPRINGS
$10.00
DISCONTINUED TICKINGS

1/3 TO 1/2 OFF AND MORE

50 SETS ONLY—680-COIL
MATTRESS AND BOX SPRING SET
$75.00 With 10-Year Guarantee!
Pre-built, sag-resistant border. Premium spring wire, extra heavy ticking. Twin or full size.

HIDE-A-WAY SOFA BED
With Full Innerspring Mattress and Foam Cushion
Reg. $229.95
NOW $139.95

FOAM SETS

BUNK BEDS SOLID MAPLE
Reg. $69.95
NOW $39.95

EARLY BIRD SPECIAL

CUSTOM MADE FOR KIMMEL'S SALE BY U. S. RUBBER CO., MAKERS OF KOYLON
TWIN SIZE ____ $ 78.00 FULL SIZE ____ $ 88.00
QUEEN SIZE ____ $159.00 KING SIZE ____ $199.00
UNCONDITIONALLY GUARANTEED

EARLY BIRD SPECIAL

2 Sets Only
Englander
TWIN SIZE
Reg. 99.95 $50.00
NOW

ROLL-A-WAY BEDS
Complete With Mattresses
30" reg. $29.95 now $21.88
39" reg. $34.95 now $26.88
48" reg. $49.95 now $38.88

BUNK BED MATTRESS
Complete with padded base.
Reg. 39.95 $29.95
NOW

Kimmels DOWNTOWN SLEEP SHOP – 139 SO. "B" ST.

Thrifty CUT RATE DRUG STORES

345 SOUTH B STREET SAN MATEO

Hours: 9 a.m. to 10 p.m. Daily
Prices Good Thru Sunday *Plus Fed. Tax

340 WOODSIDE PLAZA REDWOOD CITY

"No Liquor at Redwood City Store"
We Reserve the Right to Limit Quantities!

Thrifty SELLS FOR LESS AND GIVES YOU BLUE CHIP STAMPS, TOO

BLUE CHIP

You save twice as much at Thrifty because prices are lower and you receive Blue Chip Stamps — the shoppers' favorite — choice of over 1500 nationally advertised items! Fewer stamps are needed for better premiums! Start saving today!

"PRICES GOOD THRU SUN.* . . . Plus Fed. Tax. We Reserves the Right to Limit Quantities.

BRING YOUR STATE MEDICAL CARE PRESCRIPTIONS TO THRIFTY'S PRESCRIPTION DEPARTMENTS

98c VALUE! MAJOR LABEL
45 RPM RECORDS
• RCA • COLUMBIA • VICTOR • EPIC • MGM • OTHERS
Featuring Johnny Mathis, Perry Como, Joe Stafford, many, many other stars!
6 FOR 89¢

$1.50 Value! GRADED NO. 1 PACKAGED ROSE BUSHES
California 2-year field grown roses packed in special soil conditioner. Choice of popular varieties!
79¢

THIS WEEK'S 5-STAR SPECIAL!

NATIONALLY ADVERTISED
69c CURAD BATTLE RIBBON BANDAGES
Now — save almost half on colorful plastic bandages children love to wear! Giant size PACK OF 53.
35¢

VALUES TO $1.50! Imported Fine Quality HAND TOOLS
Small tool assortment. Includes slip joint pliers, 3-pc. wrench set, 7" tinner snips, angle wrench, 6" pliers, many others!
Your Choice 88¢

THIS WEEK'S 5-STAR SPECIAL!

$1.49 GIRLS' NYLON BOUFFANT HALF SLIPS
Stay-crisp no-iron nylon net in assorted colors for her new party dresses. Sizes 4 to 14.
88¢

STAINLESS STEEL FLATWARE
VOLUTE PATTERN
• Teaspoons 19c • Dessert Forks 24c • Dessert Spoons 24c • Dessert Knives 39c • Cake Servers 69c
Smart, clean cut design that will blend with most dinnerware. Heavy quality stainless at a price that can't be matched elsewhere!

THIS WEEK'S 5-STAR SPECIAL!

Values to $2.00 Primrose House TOILETRIES
• $2.00 Magic Fluff Hand Lotion
• $1.10 Hormone Hand Lotion
• $1.10 Face Powder
• $1.25 Deep Cleanser
• $1.10 Smooth Skin Hand Lotion
Your Choice
49¢

BORBRO® 10 MG **VITAMIN B1** 100 TABLETS
Aids normal appetite and digestion. 49¢

BORBRO® 5 MCG **Vitamin B12** 100 TABLETS
For healthy blood, nervous system. 49¢

ELMAR® FULL PINT **RUBBING ALCOHOL** 11¢

PURITY® FULL PINT **MINERAL OIL** 23¢

Purity Red Astringent **MOUTH WASH** Qt. 24¢

$1.98 VALUE **HOT WATER BOTTLE**
Slightly Irregular 79¢
Dependable quality for years of service!

$6.95 VALUE! CENTURY **HEATING PAD**
3-heat, moistureproof pad with braille-type switch. Removable flannel cover. 3-yr. guarantee.
$4.95

$1.50 VALUE! PORCELAIN CUP & SAUCER
Authentic reproductions of well known English, French, Bavarian, and Austrian patterns. Gold trim.
77¢

$1.50 VALUE! LIMED OAK FRAMED PICTURES
• 12x28" or • 18x22"
Florals, Landscapes, Seascapes and Still Life. In 1" limed oak frames . . . horizontal and upright styles.
Your Choice 98¢

$1.98 VALUE! JUMBO PLASTIC WASTE BASKET
28-qt. size in rectangular shape. Can not mar floor surfaces. Heavy quality, durable. Red, Pink, Yellow, Turquoise.
$1.29

$1.98 Value! **HEAVY PLASTIC FOOD CRISPER**
Unbreakable soft plastic. Large 13¼x8¼x4½" size. Assorted colors! Keeps food safe much longer. Save almost half.
$1.00

REGULAR SIZE BAR **11c WOODBURY SOAP** 4 for 29¢

BONDWARE "TATTERSALL" PATTERN **59c 9" PAPER PLATES** PACK OF 40 47¢

BONDWARE "SILVER SERVICE" PATTERN **37c HOT CUPS** 9 OZ. PACK OF 15 29¢

INFANTS' COTTON **43c RECEIVING BLANKETS** 3 for $1.00

REG. $1.98 **1st Quality - All Metal PORTA-FILES**
Complete with lock, key, A to Z dividers. Hold over 800 documents. Keep papers safe, in order.
$1.69

SALE OF ENVELOPES
ASSORTMENT INCLUDES:
• 70 PLAIN
• 36 LEGAL
• 55 RETURN ADDRESS
• 45 AIR MAIL
Your Choice
39¢

REG. 79c **MILK CHOCOLATE CASHEW CARAMEL PADDIES**
FULL POUND 59¢
Made with the finest cashew nuts, rich caramel, milk chocolate coating. Formed into turtle shapes. So good!

NEW FASHION **POP-IT PEARLS**
Your Choice • EARRINGS • NECKLACES
Shimmering satin-finish, simulated pearls to wear as ribs or ropes! Earrings to match. 10 lovely colors.
97¢*

THRIFTY EXCLUSIVE!

REG. 39c VAM HAIR TONIC
Non-greasy . . . grooms hair instantly . . . naturally! Save more than you pay today—at Thrifty!
19¢*

REG. 39c **ROGER & GALLET LIP ADE**
Keeps lips soft, comfortable in all weather.
19¢

90c VALUE! **RICHARD HUDNUT EGG SHAMPOO**
4-oz. Size and 2-oz. Size—Both for 47¢

REG. $1.00 **WOODBURY HAND & BODY LOTION**
Enriched with the necessary beauty oils to smooth, soothe skin.
50¢*

REG. $5.00 **LUCIEN LELONG COLOGNES**
Twice as much for your money in famed French Colognes — Indiscret, Balalaika, Tailspin.
$2.50*

$1.50 VALUE! Bauer & Black DELUXE POMPON COTTON BALLS
IN REUSABLE PLASTIC CONTAINER
Nationally known brand — first time at this low, low price! In see-through container. Handy little beauty aid!
69¢

39c VALUE! **JEWELED BARRETTES**
Assorted designs in rhinestone hair clips, bobby pins, barrettes.
19¢*

THRIFTY LIQUOR VALUES!

BUY 3 AND SAVE!
L and M SUPREME BLENDED WHISKEY
Full Quart $3.98
3 FOR $11

BUY 3 AND SAVE!
OLD BROOK BOND 100 PROOF **Bottled in Bond STRAIGHT BOURBON**
Fifth Gallon $3.98
3 FOR $11

Duncan Sinclair SCOTCH WHISKY
Fifth Gallon $3.98

BROOKDALE STRAIGHT BOURBON WHISKEY
Fifth Gallon $3.09

SUN-CAL TABLE WINE
Half Gallon 87¢

Harvest Queen SWEET WINE
Fifth Gallon 44¢

SUPREME PILSNER BEER
16 OZ. CANS
6 for $1.05

CASTLE 80 Proof **DRY GIN**
Fifth Gallon $2.69

JALTA Distilled **VODKA**
Fifth Gallon $2.69

Ricoro Rum
Fifth Gallon $2.74

IMPORTED **WICKER DOG BASKETS**
• 24x18x8" ____ $1.39
• 26x20x8½" ____ $1.69
• 28x21x9" ____ $1.98
• 29x23x9½" ____ $2.98
Sturdy construction . . . allows ventilation. Healthful sleeping and resting place for your pet.

Slight Irregulars of Nationally Advertised **6c CIGARS 'Budd's Smokers'**
BOX OF 50
Fine quality! Slight irregularities in no way impair their flavor . . . your enjoyment.
$1.59

WHITE GOODS SALE!

NEW STYLES 1st QUALITY **TIER AND CAFE CURTAINS**
With Valance
36" long curtains in Sailcloth, Barkcloth, Dacron Marquisette.
YOUR CHOICE $1.98

$2.39 VALUE! FITTED BOTTOM BED SHEETS
• TYPE 140 MUSLIN
FULL SIZE
Fine quality! Keep bed neat till changed!
2 for $3
$1.59 ea.

$2.49 VALUE! Men's First Quality **FLANNEL SHIRTS**
Full cut cotton flannels in fast color patterns. Full cut S-M-L sizes.
$1.79

APACHE MEN'S **T-Shirts**
Nylon reinforced at points of strain. Reg. 2 for $1.59 SPECIAL
2 for 99¢

$1.29 VALUE! **PRINTED MUSLIN PILLOWCASES**
Pack of 2 for 99¢
Choice of closed hems, scalloped edges, and gay multicolor prints.

$2.99 VALUE! **KAPOK FILLED BED PILLOWS**
POLY BAG OF Non-allergenic Printed Percale ticking.
2 for $1.88

$9.95 VALUE! 5x6-FT. **WALL-TO-WALL BATHROOM RUGS**
WITH LID COVER
Preshrunk, washfast high-pile carpeting in 10 colors. Skid-resist backs. Instructions.
$5.88

BOYS' BEDFORD CORD PANTS
Sizes 6 to 16
$1.79
Popular Ivy League styling boys want! Black or brown, preshrunk sizes 6 to 16. Cut full for comfort! Thrifty Specials!

$2.00 VALUE! **BRITE METAL EXPANSION WATCH BANDS**
Tremendous assortment of handsome styles in gold and silver tones. Shop early for best selection—save half!
99¢*

REPEAT OF A SELLOUT!

CHILDREN'S 1st Quality STRETCH TIGHTS
YOUR CHOICE 99¢
Non-run tights in sizes 4 to 14. Perfect for cold weather . . . for school, play, sports, at home. Black, red or royal blue. Reinforced throughout the crotch.

Bridge Clubs Open Year's Activities

BURLINGAME BRIDGE CLUB — Monday night's winners were Phil Jones-Joe Schmitz, Leland and Marilyn McGraw; Gerson Miller-Max Reising, Bill Fagan-John O'Connell, Betty Mitter-Jerry Clark, and Art Lockwood-Frank DeSantis.

Thursday afternoon's top scores turned in by Hazel Brake-Ferd Heuer, Dena Davis-Jo Draga, Alice Kramer-Sue Swanson.

The club meets at the Burlingame Recreation center. Monday night's game starts at 7:30 p.m. and Thursday afternoon's game begins at 12:45 p.m. Next Monday night's game is a masterpoint event.

MILLBRAE BRIDGE CLUB — The meetings will be resumed beginning Friday evening at 7:45 p.m. at the Millbrae Recreation center.

CARLMONT BRIDGE CLUB — Wednesday afternoon winners were Mrs. George W. Brake-Richard McClellan, Madeleine Murnig - Liesel Kroes, Hellen C. Stull-Dorothy M. Brunton.

Winners of the Wednesday evening tournament were Herbert D. Goudzward - Wilbur Pestell, Genevieve Richards -Genevieve Sklare, Mr. and Mrs. M. K. O'Rourke, Mr. and Mrs. Frank Pilling.

Tournaments are every Wednesday afternoon at 1 p.m. and Wednesday evening at 7:30 p.m. The club arranges partners and welcomes duplicate players. The next masterpoint will be January 20 at 7:30 p.m.

REDWOOD CITY BRIDGE CLUB — Winners in the regular Tuesday evening tournment were Julio Gumecio - Mrs. Roger Matthews, Mrs. Fred K. Hill-Millard A. Dawson, Helen Utegaard-C. Harvey Stull, Genevieve Richards-Anne Taylor, Mr. and Mrs. Ed Coffman, and Dave Bernstein-Alan Bell.

The regular club masterpoint is Tuesday. The club meets at the American Legion hall at 7:45 p.m. Partnerships may be arranged through the director, Roger Matthews.

THURSDAY NIGHT BRIDGE CLUB — Will resume its regular weekly sessions Thursday evening. Tournaments are at the Burlingame recreation center. Starting time is 7:30 p.m., and players without partners will be paired before the session starts.

PENINSULA BRIDGE CLUB— The monthly masterpoints will be Friday at the Redwood City Women's club. The event, usually the third Friday, was advanced one week because of conflict with the Richmond sectional.

AMERICAN CONTRACT BRIDGE LEAGUE — Redwood City unit winners of the Saturday masterpoint were Alice Kramer - Don Weld, June Mc-Donald - Bick Shields, Dave Bernstein-Cap Crossley, Mr. and Mrs. George Sturges. Other top scorers were Mr. and Mrs. John Davis, Ivan Scope-Grant Salzman, Florence Weld-Lillian Middleton, Mrs. W. R. Taylor-Mrs. W. H. Tucker.

This month the first of the 1960 championships — the annual mixed pairs — will be in one session January 23.

Newcomers Install Directors

Mrs. Clifford Siverson was installed as president of the Belmont Newcomer's club at a luncheon today at the Belmont Casino.

Serving with Mrs. Siverson will be Mesdames Steve Glovna, first vice president; Edwin Mertz, second vice president; Robert Manning, recording secretary; Don Collins, corresponding secretary, and Pat Gallagher, treasurer.

Named to standing committees are Mesdames Les Moreland, membership; Bernard Penner, hospitality; C. Robert Martin, daytime social; Joseph Kimball, decorations; K. A. Richerson and James Rice, bulletins; Eugene Parvin, ways and means; William Wightman, property clerk.

Activities chairmen include Mesdames Ernest Raffetto, bridge luncheons; John Budd, brush up bridge; Marius Laueersen, garden section; Kimball, intermediate bridge; Leslie Blake, couples bridge; Edwin Mertz, night group; Joseph Hickman, beginners bridge.

Chairman for the bowling and golf section are yet to be appointed. The bowling group meets Mondays at 9:30 a.m. at the Bel Mateo bowl; tee off time for the golf section is 8:30 a.m. at the San Mateo Municipal Golf course.

New members of the club include Mesdames George Ayman, Lloyd Kouns, D. H. Nickerson, and J. W. Gastelum.

Hostesses for today's luncheon were Mrs. Les Moreland and Mrs. Daryl Goodwin, decorations, and Mrs. Kouns and Mrs. George Ayman, reservations.

S.M. Marine's Death Caused By 'Buddy'

The death of a young San Mateo marine December 1 at Alameda Naval Air station was due to accidental shooting "by another marine sentry," and was "occasioned by some degree of negligence on the latter's part," a navy court of inquiry has determined.

The San Mateo youth, Gary L. Hardy, 19, son of Mr. and Mrs. Fred C. Hardy, 19 Crystal Springs road, was struck by two bullets in the chest.

In a statement today, the navy public relations office reported: "The commanding officer has reviewed the record of proceeding and determined that the cause of death was the accidental shooting of Pfc Hardy by another marine sentry, occasioned by some degree of negligence on the latter's part.

"It has accordingly been referred to the commandant of the Twelfth Naval (district) for appropriate action with regard to the commanding officer's recommendation for trial by general court martial."

A decision on the court martial of the other marine, a 22-year-old Pasadena man, will be forthcoming from the Twelfth Naval District, the statement said.

It was originally reported by a wire service that Hardy's death resulted when he dropped his rifle.

Peninsula Rose Society Plans Demonstrations

Demonstrations of the proper method of pruning and planting rose bushes for the bay area will be spotlighted at Tuesday's meeting of the Peninsula Rose society.

The public has been invited to attend the session, which starts at 8 p. m. at the Veterans' Memorial building, 1455 Madison avenue, Redwood City. Available at the meeting will be lists of rose varieties which have proven outstanding for several years in the gardens of Rose society members.

Lists will also be available at a demonstration of pruning which the society will present Sunday at two Peninsula nurseries. The demonstrations will run from 1 to 3 p. m. at the Redwood City Nursery, 2710 El Camino Real, Redwood City, and at the Green Hills Garden Shop, 446 Broadway, Millbrae.

GOOD FLAVOR

To assure good flavor of coffee made in an electric pot, scour the inside after each use with a small bristle brush, warm water and detergent—not soap. Rinse thoroughly, dry with a clean soft cloth and store with lid off.

Council Approves Final Map Of Apartment Subdivision

Myers Brothers Construction company has secured city council approval of the final map of its proposed No. 1 Marina Gardens apartment subdivision after working out an agreement with city officials for the filling of a proposed park site adjacent to the Lakeshore school property.

City Engineer N. B. Smith, replying to questions by adjacent property owners, said that proposed drainage facilities will carry rain runoff to the street and to the nearby slough, with only a minimum of run-off between the proposed subdivision and the rear yards of homes on Norfolk street.

The council requested agreement on the park site fill project, to allow joint development of the park and the school play area, before it would approve the final subdivision map.

A request by Belle Haven Realty company for duplex zoning of two lots at the easterly end of York avenue was turned down by the council, which did approve single family zoning for the property after company officials agree to the change. The lots were in an agricultural zone in the Shoreview area.

A mixup over whether utilities rights of way have been satisfactorily relocated at the proposed site of the new county branch courthouse has resulted in postponement of adoption of an ordinance abandoning State street between North Humboldt North Idaho streets.

Henry Tarrett, county director of building, said the easement problem is settled. Councilman Edward J. Reilly said he didn't think it was.

The council agreed to continue the matter until Thursday night when it will be taken up prior to the regular monthly study meeting.

U-SAVE -- Discount Department Store

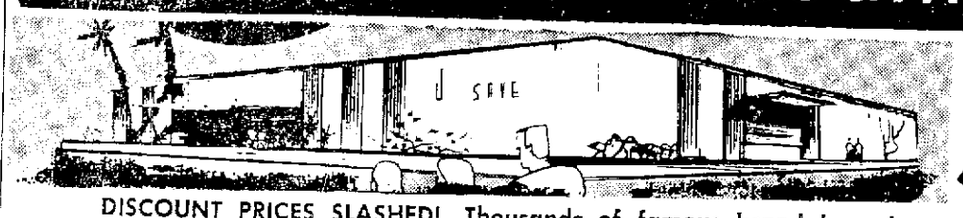

JANUARY

DISCOUNT PRICES SLASHED! Thousands of famous brand bargains, regularly priced far below retail, ARE SLASHED IN PRICE AT U-SAVE to bring you this once-a-year opportunity to enjoy unheard-of savings. No clearance items—all fresh merchandise, many special purchases! Quantities limited, first come—first served, all sales are final!

OPEN 7 DAYS A WEEK

DISCOUNT EVENT!

DAILY 12 TO 9 P.M.
SATURDAY 10 TO 6 P.M.
SUNDAY 12 TO 5 P.M.

WHITE GOODS • WHITE GOODS • WHITE GOODS • WHITE GOODS

KITCHEN TERRY DISH TOWELS
Super Absorbent
Beautiful Prints, color-fast and lint-free . . . dries dishes sparkle-clean in half the time!
Reg. Price 69c
MEMBER PRICE ..... 39¢

Matching HALF APRONS
in Terry Cloth. The ideal Valentine Gift for "her" at a tremendous "Discount Event" price.
Reg. Price 1.00
MEMBER PRICE ..... 78¢

Famous Stevens Birdseye
DISH TOWELS
Super-absorbent with colorful striped borders. Size 30x26 in.
Reg. Price 35c ea.
MEMBER PRICE ..... 4 for 88¢

FAMOUS MAKE SHEETS
Stock up during U-Save Big White Goods "Discount Event" . . . nationally-advertised, first quality sheets at tremendous discounts.

	Regular Price	DISCOUNT EVENT MEMBER PRICE
Fine muslin sheets, choice cotton yarns. 130 thread count.		
72x108 or fitted bottom sheets	2.49	1.97
81x108 or fitted bottom sheets	2.79	2.14
Pillow Cases	.65	45¢
Fine combed Percale Sheets in Snowy White. 185 thread count.		
72x108 or fitted bottom sheets	2.99	2.34
81x108 or fitted bottom sheets	3.29	2.48
Pillow Cases	.79	58¢

Save on King and Queen, foam rubber and extra length sheets too!

CANNON TOWELS
Reinforced selvage edges of Dacron and Nylon give extra-long wear. Smart, carefree colors to enhance your bathroom.

Bath Towel Size	1.00	48¢
Hand Towel Size	.69	34¢
Wash Cloth	.35	18¢
HURRY! LIMIT 2 EACH SIZE WHILE THEY LAST!		
Finger Towels	3 for 1.00	3 for 59¢

MATTRESS PADS
Heavy quilted of sturdy bleached cotton-sheeting. Filled with all new bleached white cotton.

Twin Bed Size	3.00	2.19
Full Bed Size	4.00	2.99

SHOWER AND WINDOW CURTAIN SETS
Heavy Goodyear vinyl plastic—your choice of solid colors and prints. Limit 1 set to each member while they last! ..... 3.95 to 4.95 sets — 1.97 set

ELECTRIC BLANKETS
A famous-make blanket with a two-year replacement guarantee. Machine-washable. Assorted colors.

Twin bed size, single control	19.95	13.88
Double bed size, single control	24.95	14.88
Double bed size, dual control	29.95	18.48

	Regular Price	DISCOUNT EVENT MEMBER PRICE
VIVID SCOTCH PLAID BLANKETS Size 72x90, winter weight with 6-in. binding. A 100% miracle fibre blanket, washable, mothproof and non-allergic	5.95	4.68
100% VIRGIN ACRILAN BLANKETS Ideal for twin or double bed size—comfortable the year-around. 100% nylon bound. Deep, dense nap for longer wear. A large assortment of colors	14.95	9.47
100% DU PONT DACRON-FILLED COMFORTERS Covered with washable French crepe—floral print on one side and matching solid crepe on reverse side—non-allergic, assorted pastel colors and white	8.99	5.97
100% DU PONT DACRON PILLOWS Plumply filled for hundreds of nights of sleeping comfort. Attractive pin-stripe ticking — size 21x27	4.99 ea.	3.57 ea.
100% WHITE GOOSE DOWN PILLOWS The perfect pillow for your sleeping pleasure. Covered with attractive pink and blue striped ticking. Size 21x27	9.99 ea.	7.47 ea.
FEATHER PILLOWS Candy-stripe, feather-proof ticking—your choice of pink or blue stripe	3.50 ea.	2.27 ea.
JUMBO DRESS AND SUIT BAGS Heavy-quilted. Texturized plastic multi-color prints and some solid colors with solid-color trim. Holds 16 dresses or eight suits	4.50	2.77
CHROME SHOE RACK A special discount price on this handy rack for men's and women's shoes . . . a terrific space-saver that holds 9 pairs of shoes	1.29	78¢
COMFORTER BAG Made of clear heavy-gauge plastic. Size 21x26x8 with big 20-in. zipper opening. Ideal protection for a comforter or two blankets	1.50	97¢
CHENILLE BEDSPREADS Choose from many durable, rich decorator colors . . . they're washable and come in twin and double bed sizes	7.95	4.97
CURTAIN VALANCING Save 10% off regular U-Save prices on any of our drape fabrics or custom-made drape orders.	1.00 yd.	38¢ yd.

SAVE UP TO 50% ON CURTAINS DURING THIS BIG EVENT
MANY STYLES AND COLORS FROM WHICH TO CHOOSE!

BONUS DISCOUNTS IN ALL DEPARTMENTS

	DISCOUNT EVENT MEMBER PRICE
LADIES' AND CHILDREN'S WEAR ¼ TO ½ OFF DURING THIS BIG EVENT!	
FUR BLEND SLIP-ON SWEATERS. . . combines beauty, comfort and long-wear features—a fabulous value! REGULAR PRICE, 5.95	2.37
WARREN BABY PANTS—Sizes S, M, and XL, REG. PRICE 49c	29¢
BABY BLANKETS—A special U-Save value. REG. PRICE 4.95	3.00
BABY SNUG COMFORTERS — A real extra-discount special. REG. PRICE 5.95	3.47
CHILDREN'S SKI PAJAMAS — Sizes 2 to 8 —keep the little ones' warm this winter. Check this low U-Save price! REG. PRICE 2.95	97¢
CHILDREN'S SNOW SUITS—Just the thing for little tots to keep them cozy-warm this winter! REGULAR PRICE, 5.95	2.67
MEN'S AND BOYS' WEAR	
MEN'S HI BULK ORLON SOCKS — Factory assortment of patterns. Sizes 10½ to 13. Reg. 1.00 pr. (limit 4 pairs)	2 pr. 99¢
MEN'S PLASTIC RAINCOATS—Clear Vinylite in sizes small to X-large. REG. 2.49 (limit 2)	99¢ ea.
MEN'S RAINPARKA AND BIB OVERALL PANTS—Rubber in olive drab or black. Sizes small to X-large. Welded, never-leak construction. REG. 8.95 set. BOTH PIECES	4.96
BOYS' PARKA JACKETS—Heavy quilt-lined with zip-off parka hood. Sizes 6 to 18. Charcoal, navy and red. REG. 11.95	6.99
BOYS' YELLOW RAINCOATS . . . with detachable hood. Rubber, double shoulder construction. Sizes 4 to 16. REG. 3.49	2.66
JUVENILE FURNITURE	
3-in-1 NURSERY TRAINING CHAIR—Made of Hardwood, tubular arms, legs and back—converts for other uses. Buy now! REG. 5.50	4.03
PLAYPENS—A famous-make, priced so low we can't mention the name. Plastic teething rails and folds for easy storage—a real U-Save value! REGULAR PRICE, 16.95	11.88
6-YEAR CRIB MATTRESS—Full innerspring construction—gay nursery designs in pink, blue and yellow. REG. PRICE, 12.95	8.88
TOY DEPT. EXTRA DISCOUNT VALUES	
JR. MISS MAKE-UP KIT—Save 50%! Just like mother's—a smart oval case filled with safe, harmless toy cosmetics and vanity items. REGULAR PRICE, 3.00	1.49
WAGON TRAIN GUN and HOLSTER SET . . . as seen on TV! Cap pistol with genuine leather holster and belt. Includes bullet clip and six bullets. REG. 3.00	1.97

	DISCOUNT EVENT MEMBER PRICE
CARDINAL TOILETRIES SET—Ideal for the young lady! Includes perfume, cologne, bath powder and talc. REG. 1.25	77¢
MULTIPLE'S OLD SMOKEY 7-CAR TRAIN SET —Safe. Sturdy Poly — easy to hook cars with 8 sections, full-circle standard "O" gauge tracks. REG. 2.00	1.38
STEVE CANYON JET HELMET—Includes sun visor, speaker mask—One of the most popular toy items of the year! Authentic U.S. Air Force. REG. 3.00	2.19
SAVE ON U-SAVE HOUSEWARES	
WESTINGHOUSE MIX-R-MATE — Convertible mixer set—a standing mixer, a portable mixer, a blender and complete with stand, mixing bowl and measuring cup. REG. 27.95	8.88
9"IN. SPRING FORM RING MOLD—Ideal for cakes, molds, etc. Spring steel, heavily chromed. A special U-Save value. REG. 1.00	49¢
WALL THERMOMETER—A special purchase! Two patterns to choose from . . . Starburst in brass, and black wrought iron — beautiful designs. REG. PRICE 1.98	49¢
ROBERTS ELECTRIC SHINETTE BRUSH—Polishes leather, silverware, accessories and auto chrome — powerful, saves time and money. REG. PRICE, 2.98	69¢
GARBAGE CANS—Heavily galvanized for extra-long wear. 31-gallon size. REG. 7.95	3.99
SUNBEAM "CONTROLLED HEAT" FRY PAN —Marvelous new water-sealed element for quick and easy washing . . . no cooking failures, you get the correct heat every time. Large size. REG. PRICE 23.95	18.77
AZTEC DINNERWARE — Break-proof Melmac, in 3 lovely, colorful patterns. Sweetheart Rose, Dogwood, Twilight Star. 45-Pc. Set, service for 8. REG. 29.95	19.98
SPECIAL PURCHASE — SAVE 50% TAN-A-RAY SUNLAMP	
TAN-A-RAY SUNLAMP—For that glow of health! Sunshine vitamin "D". For a tan everyone will envy. 275-watt ultraviolet sunlamp. REG. 11.95	5.98
NEW SWIZEL POWER MIXER	
NEW SWIZEL POWER MIXER—Most handy tool for bar, kitchen or anywhere in home or patio or for picnics. Mixes drinks, chocolate milk, eggs, gravies, soups, etc. instantly. REG. 2.79	1.58

	DISCOUNT EVENT MEMBER PRICE
DISCOUNT EVENT SAVINGS IN THE JEWELRY AND LUGGAGE DEPT.	
G. E. KITCHEN CLOCKS—A sensational Discount Event value. Buy that Kitchen Clock now and save. REG. PRICE, 4.95	2.99
COMMUNITY SILVER PLATE—52 pieces of Evening Star or Coronation pattern. Service for eight comes complete with chest. REGULAR PRICE, 89.75	44.88
MEN'S RONSON C-F-L RAZOR — It's that popular new razor at an unbelievable discounted price. REG. PRICE, 20.00	11.24
LADIE'S HANDBAGS—Save over 50% on all fall and winter Handbags—many attractive styles to choose from. Values to 5.95	2.49
EXTRA DISCOUNT SPECIALS FROM THE SUNDRIES DEPT.	
ASCORBIC ACID TABLETS (Vitamin C). Bottle of 100, 250 MG. REG. 1.99	79¢
WHITE CROSS BAND AIDS—Contains 31 adhesive bandages to the tin — another U-Save value! REG. PRICE, 43c	23¢
CARE LOW-FOAM DETERGENT—A Discount Event Special for U-Save members—25 lbs.	2.99
SHAMPOO—The most famous name in Shampoos—It's nationally known and nationally advertised. REG. PRICE, 60c	39¢
SENSATIONAL CAMERA DEPARTMENT BUYS!	
SEKONIC L-38 EXPOSURE METER — This famous exposure meter has a booster cell for low light readings—with case. REG. 11.95	8.29
RECORDING TAPE—a special Discount Event for U-Save members — 1200 feet of Recording Tape. REG. PRICE, 3.50	1.39
35MM SLIDE VIEWER—See this popular, battery-operated slide viewer, then but it now at extra-savings! REG. PRICE, 9.50	5.88
GADGET BAG — A deluxe gadget bag for movie camera — sturdily constructed for long wear. REG. PRICE, 12.50	5.84

IMPORTANT DISCOUNT NEWS FROM THE SEWING MACHINE, VACUUM CLEANER AND FLOOR POLISHER DEPARTMENT!

All demonstrators and floor models drastically reduced to make room for the 1960 models. Many of these well-known, famous brands are only one of a kind—shop early and REALLY SAVE at this fabulous discount-on-discount event!

	DISCOUNT EVENT MEMBER PRICE
MORE DISCOUNTS FROM U-SAVE'S FURNITURE DEPARTMENT	
BILTMORE HOTEL INNERSPRING MATTRESS and BOX SPRING SET—Heavy-duty, hotel-type mattress with thousands of eyelet ventilators. Heavy 8-oz. tick, twin or full size. REG. PRICE 79.95 set. Set	59.43
5-PIECE METAL DINETTE SET—De luxe Formica tops, choice of bronzetone or black legs. Textured chair covers. REG. PRICE, 58.95	39.88
5-PIECE BEDROOM SET—Blond-Mahogany finish, roomy triple dresser, chest, full-size Bookcase Bed and 2 stands. REG 359.95	199.88
BLOND ASH DINING ROOM SET—Plastic-top table, 2 arm chairs, 4 side chairs, Buffet with Hutch top. A real U-Save Value. REGULAR PRICE, 379.95	238.88
CARPET DEPARTMENT EXTRA-DISCOUNTS	
BROADLOOM CLEARANCE — Choose from 100% DuPont Nylon and 100% All-Wool—beautiful decorator colors. Complete price (figured on average L.R., D.R. and Hall of 40 SQ. YDS.)	279.20
100% DU PONT NYLON—Hi-Low Textured in 12 decorator colors. Complete price (figured average L.R., and D.R. and Hall of 40 sq. yds) Above includes expert installation, Heavy Waffle Pad and Chrome Door Bars. 40 sq. yds.	338.00
RUG CLEARANCE — SPECIAL VALUES! —	
9x12 Tweed Viscose Rugs	28.88
9x12 Plush Cotton Rugs	22.50
9x12 Wool Oval Braids	33.50
EXTRA SAVINGS ON MAJOR APPLIANCES	
SPECIAL! SPECIAL! SPECIAL! EASY WASHERS (Model ASK)—With all of those "Wanted" features such as 5 Water Temperatures, Exclusive Spiralator, Clothes Guard, Porcelain-finished wash tub and many others, and . . .	
EASY ELECTRIC DRYER (Model DSK-E)—Complete with features such as 3 Temperature Selections, super-capacity Dryer Cylinder, Giant Lint Tray and many others	
Both at Terrific U-Save Savings During This Big Discount Event	
WEBCOR PORTABLE STEREO HI-FI — The "President" — Webcor's most outstanding Stereo High Fidelity Portable Fonograf—a complete stereo system that produces sensational stereionic sound. Reg. 169.95, priced at low, low discount prices.	
DU PONT GAS WATER HEATER—Glass-lined, 10-year warranty, 5-year full guarantee plus ONE YEAR FREE SERVICE . . . 30-Gal. Reg. 99.95. 40-Gal. Reg. 119.95—save now at low, low, U-Save prices.	

The BIG DISCOUNTS in this ad should be enough reason to make you want to join U-SAVE today! More than 35,000 U-SAVE members take advantage of everyday savings, 365 days a year, plus SPECIAL BONUS EVENTS such as this — Why wait? Just $2 buys a lifetime membership for you and your family — join today, you'll save twice the cost of your lifetime membership on your very first visit!

GET YOUR U-SAVE LIFETIME MEMBERSHIP CARD TODAY!

U-SAVE

DISCOUNT DEPARTMENT STORE
49 WEST 42nd AVE. - SAN MATEO

Automobiles Expect 2nd Best Year

DETROIT — The auto industry expects 1960 to be the second best year in its history.

Although most industry officials predicted sales of about 6,500,000 cars at the time they introduced the 1960 models three months ago, encouraging sales reports since then have boosted the predictions to around 7,000,000.

That would mean an increase of about 27 per cent, or 1,500,000 cars, over the estimated volume for 1959, an increase which makest he industry forget momentarily some of the trouble it had during the year.

Most officials feel sales would have been far above the currently anticipated total of 5,500,698 for 1959 if the steel strike hadn't interfered.

Parts shortages caused by the strike forced General Motors to close all of its assembly lines shortly after they started rolling off 1960 cars. Chrysler was also forced to close assembly lines as reserve supplies of steel gave out.

Ford avoided actual assembly line shutdowns but was forced to slow its production rate because of the steel shortages.

Only Studebaker-Packard and American Motors were able to continue full production throughout the crisis.

Despite the steel shortages, however, most of the industry felt well satisfied with 1959.

The year looked particularly good compared with the recession year which preceded it, when only 4,224,053 new cars were produced by the auto companies.

Ford had to discontinue production of its Edsel in '59 because sales were lagging badly but the stiff challenge Ford passenger cars hurled at GM's Chevrolet during the year and the enthusiastic reception accorded to Ford's new small car, the Falcon, offset this and made the future lock particularly good.

The birth of the "Big Three" small cars made the biggest news of the year. All reported warm interest in the compact autos in dealer showrooms, interest which attracted many persons who eventually wound up ordering full-sized cars.

This interest apparently also helped generate demand for the small cars that compete directly with those of the "Big Three"—the Rambler and the Studebaker Lark. They too reported steadily growing sales.

Because of the enthusiasm sparked by the new small cars and the pent-up market caused by the steel strike, the auto firms scheduled a record burst of production to start off the new year—2,240,600 cars in the first three months, even more than the 2,129,000 assembled in the first quarter of 1955, the industry's best year ever.

But industry's officials warned against interpreting this as a sign that 1960 would be bigger than 1955. They said the surge was mostly an attempt to make up for the cutbacks caused by the steel strike.

Even with production of 7,000,000 cars in 1960, the industry would still fall short of 1955 by 900,000 vehicles.

Coast May Get Defense Help

"Encouraging progress has been made in research and development of Nike Zeus, Major General E. J. McGaw announced today at his Fort Baker, Sausalito, office. Zeus is being developed by the army to meet the threat of hostile intercontinental ballistic missiles."

While no official statement has been made, if Zeus proves successful, it will become a part of the San Mateo county Nike installation, army sources have indicated.

Currently the west coast is protected from hostile air attack by missiemen who man 15 Hercules and 37 Ajax sites. In regards to the protection provided by these sites, General McGaw said:

"Contrary to often expressed opinions the Ajax is far from obsolete; it is still capable of destroying any known bomber type target. The Hercules is capable of destroying any manned aircraft or aerodynamically supported missile. Furthermore, the Hercules is capable of carrying either a high explosive or nuclear warhead.

The general, who commands the 6th Region (Pacific Coast), U. S. Army Air Defense Command, said, "Zeus, as a missile killer, must be prepared to cope with ballistic missiles traveling at speeds of ten or more times that of any target which air defense weapons have been required to face previously.

"Substantial progress has been made which indicates that Zeus will have the same reliability against the ballistic missile threat that Ajax and Hercules have demonstrated against air-supported targets."

DOWNTOWN SAN MATEO JANUARY Sale

Thur. Fri. Sat. January 7, 8, 9

be here at 9:30 a.m.

for our grand once a year

Storewide

CLEARANCE

fashion skirts
were to 14.98 — 5.99
pure wool tweeds, pure wool flannels, dyed to match flannels flares, slim lines, circles and pleated. Scores of styles. — 6.99 / 7.99 / 8.99

fash'n sweaters
were to 14.98
fur and lamb wools, cashmere and fur blends, pure lamb's wool, fashioned and full fashioned, novelties, cardigans, slip-ons and bulky knit. — 6.99 / 7.99 / 8.99

RAINCOATS
poplin, all lined, some reversible. reg. 19.98 — 11.00

fashion blouses
were to 8.98
pure wool jerseys, pure silks, crepes, tissue failles, designer cottons, dacrons, orlons . . . long and short sleeves. — 2.00 / 3.00 / 4.00

capri pants
were to 10.98
slim jims, bermuda shorts, pedal pushers, corduroys, poplins, velveteens, solids, patterns, prints, 100% wools!
2.99 to 6.99

PROPORTIONED WOOL SHEATH DRESSES 10.00

coats to ½ off

suits reduced to clear

dresses to ½ off

jewelry ½ off

jackets
values to 17.98
all wool in dyed to match colors — 11.85

co-ordinates
includes jackets, pedal pushers, blouses, skirts and shorts.
to ½ off

Woods
fourth avenue and ellsworth
open monday night 'til 9

YOU'RE ALWAYS WELCOME AT Walgreens DRUGS WITH A REPUTATION

Right Reserved to Limit Quantities

OPEN EVERY NIGHT 'TIL 9 P.M. AND ALL DAY SUNDAY

SELF-SERVICE! LOWER PRICES!

SALE STARTS WED. LASTS THRU SUNDAY

Fragrant, Hardy TREE PEONIES
RUSHED BY OCEAN LINER FROM JAPAN—PRIDE OF THE ROYAL GARDENS
A $5.00 Value Only 1.99
Choice of 3 colors: Crimson Red, Pure White, Glowing Pink
Grows From 4 to 6 Feet

33c Glycerin Suppositories — Infants' or adults' size (Limit 2 jars) Now Only 19c

Pint of RUBBING ALCOHOL — Isopropyl compound. (Limit one bottle) REG. 29c 13c

You'd Expect to Pay $7 TV TABLE ON WHEELS — Black & Brass. Adjusts to hold any table TV 4.44

14c PAPER NAPKINS 2 for 15c Limit 2

Full Quart CASTILE OR EGG SHAMPOO 2.50 Value 77c

Box of 400 FACE TISSUES — Super low price "Society" REG. 24c 2 for 39c Limit 2

Special! $2.58 SIZE PERFECTION HAND CREAM — Lanolized! HUGE JAR 18-oz. 1.29

Twin-Pack Offer! REGULAR 53c COLGATE Dental Cream 2 53c tubes 89c

DRISTAN Decongestant Tablets FOR COLDS BOTTLE OF 24 98c

Take a GOOD LOOK at your MEDICINE CABINET
Yes, it's important to 'take inventory' . . . now and regularly. Be sure that your Medicine Cabinet is stocked and ready for family emergencies. Be sure you have adequate supplies of fresh everyday drugs and first-aid supplies on hand. Foresight now can forestall worry later!
And remember always: before a warning sign can develop into serious sickness, see your Doctor.
DRUGS WITH A REPUTATION

SAVE on Black & White Photo Finishing — 8-exp. roll Jumbo Prints 49c
Try Our Fast, Complete COLOR FILM Service

GET ACQUAINTED OFFER! FORMULA 20 SHAMPOO LIQUID CREAM WITH EGG!
Whole egg adds gleam, imparts easy-to-comb softness. Lanolized! . . . REG. 89c
8-ounce bottle 49c
THURSDAY THRU WEDNESDAY—LIMIT 2
Plus Fed. Tax on Toiletries, Luggage, Billfolds, Clocks, Watches, and Jewelry.

Make Walgreens Your Vitamin Headquarters
SAVE 20% to 50%
Olafsen's Sensational VITAMIN SALE

$1.39 Olafsen COD LIVER OIL — Rich in vitamin A & D. Promotes growth & builds bones. PINT 97c

Tek DELUXE Tooth Brushes — Popular SHAPES and COLORS — Choice of medium or hard tufts 69c

SUPER BUY! $4.95 QUALITY Men's White Shirts — Short Sleeves Summer Weight 2.77 — For sport & dress. Has stays in collar. IMPORTED FABRIC

FREE! $2.29 Bottle of 50 with Bottle of 100 AYTINAL Vitamins & Minerals — Reg. $6.27 3.98 — Nutritional boost for all the family.

Regular $10.58 Geriatric Formula 6.79 — For folks over 40. FREE $3.79 Bottle of 50 with 100

Many Other Olafsen Vitamin Specials! OUR PHARMACISTS KNOW VITAMINS

$3.98 OLA-TABS — Multiple Vitamins Bottle of 100 2.88 — Tastes like candy!

EXTRA! $1.69 Economy Pack HOME BRAND VITAMIN A — For diet deficiency. 50,000 U.S.P. Units Bottle 100 capsules 1.19

WHITE GOODS SALE!

WASH Cloths — Gay colors Pack of 12 88c — $1.20 Quality

DACRON PILLOW — Flexi Loft — PILLOW SALE! 100% Dacron Filled — Plump, soft—so restful! Terrific buy 2.99

CANNON BATH Towels — Fancy colors. 2 for 87c — 69c Quality

$1.29 QUALITY! PILLOW CASES 2 in a pack 97c — Gay prints; 42x36.

Harriet Hubbard AYER LUXURIA CREAM — $2.50 SIZE 1.25 — $4.00 SIZE 2.

DU BARRY Special! $3.50 Young Promise — Dry skin comes alive with this rich cream. 4-oz 2.

Works Fast to Ease moderate Arthritis Pains whenever they occur DOLCIN Bottle of 100 tablets 2.

GERITOL TONIC VITAMINS and IRON 12-oz. size 2.98

6 Rainbow Ink Colors! —LINDY— BALL PEN — Giant Ink Supply. Non-Smudging! 39c — Fabulous Color Choice • Turquoise • Gold • Red • Green • Blue • Black

Half Price TUSSY SALE! Wind & Weather LOTION 6-oz. $1 Size 50c — 12-oz. $2 Size 1.

Amitone Bonus 25c Size FREE with Bottle 100 1.49
Listerine Kills germs on contact! Economy size 89c
Regutol Corrects constipation without laxatives. 30's 98c
Bantron Will help you stop smoking in 5 days. 15's 1.25
17c Book Matches Ctn. 50 Limit 2 2 for 21c

BOX 12 MODESS REGULAR, JUNIOR, SUPER, TEEN-AGE 45c

5c ENVELOPES In Business or Personal Sizes Special Pack 3c

Red China Trying Desperately To Advance Into 20th Century

NEW YORK — Communist China, desperately trying to leap overnight into the 20th century has adopted a "walking-on-two legs" policy under which the country has produced its first windmill and is building its first electronic computer.

In a special report from its Tokyo correspondent, Product Engineering, in its issue of December 28, points out that China's technology must catch up with its population—the fastest growing in the world.

Two different creative forces are being merged for China's engineering and production technology, plus lots of Marxism-Leninism. The other consists of traditional production techniques long used by Chinese workers and peasants. This is the "walking - on - two - legs" campaign, which is receiving major propaganda support.

Campaign's Philosophy

China has expressed its philosophy on when each method should be used in this way: "When deciding on a technical policy, one must not only consider whether the technique concerned is, itself, modern; economic and political conditions and the cultural levels of the masses must also be taken into account."

This problem and the policy adopted by the Chinese are not unique. India, faced with the same industrialization challenge is trying the same on a much smaller scale. Of all the recently resurgent nations, only Japan has been able to successfully employ, side by side, the two vastly different levels of production.

Most of the foreign methods and equipment employed by the Chinese so far have come from Russia. Since 1950, the Soviet Union and its allies have committed themselves to aiding the side and construction of 211 Chinese enterprises including steel mills, shipbuilding, railway construction, chemical plants, textile mills, and machine-tool production.

Cut Off From West

The Chinese have been cut off from most Western sources of both consumer and industrial products since the 1949 revolution, largely because of U. S. policies. Today, this potential market is probably lost because it is now based almost entirely on Communist-bloc technology, standards and design philosophy.

Pre-1949 China had a scientific organization of world renown, the Academia Sinica, which embraced most aspects of technology and engineering. In 1949, the new regime took charge of it and has expanded it rapidly. Today, branches exist in every province. In 1957, 68 research organizations were under academy control, compared with 31 in 1952.

The number of people working for the academy increased in the same period from 5000 to 17,000.

Chinese technology now is being guided by a 12-year plan adopted in 1956. The blueprint sets 57 broad scientific and technical steps to industrialization. Last year was proclaimed the year of the "big leap forward" and incredibly high goals were set for agriculture and industrial production.

Even though the figures for 1958 fell well short of the drive's goal, they still indicate phenomenal gains. Contributing to the setback, no doubt, was the lack of trained personnel—a chronic problem besetting all economic and scientific plans, the magazine states.

According to official figures, there were 42,000 teachers in Chinese schools of higher learning in 1955. While this was one-and-a-half times the pre-1949 figure, the growth was not enough to handle the increased number of students.

As in the Soviet Union, there is a large trade school system. About two years ago, China's training program for engineering and scientific technicians was merged with these trade schools.

As of 1957, there were 12 major engineering schools in China, each housing from 2000 to 4000 students.

The question of how technology is to be taught is openly debated in the press. Science, of course, is emphasized to the exclusion of almost all other subjects. This is encountering opposition from teachers—possibly from students, too.

Of one thing there is no doubt, students, writers, artists, scientists, engineers and teachers periodically leave their work, classes and studies, and go either into the countryside to work beside peasants in the fields, into the factories to work on machines, or to construction jobs to perform manual labor.

The labor programs make manual labor an honorable and socially necessary thing. This probably works two ways, because it also must alter the traditional hostility and mistrust of the Asian peasant for the city dweller, the intellectual and the government official.

Massive Educational Job Ahead

The education job facing Red China's officials goes still farther. They also must raise the general level of education of the entire Chinese people, who were almost all illiterates before 1949. And this must be done in a country that has no common spoken language and which has had to communicate through the difficult and innumerable Chinese ideographs.

Like all beginners, the graduate Chinese engineer is likely to make mistakes. If his political record is satisfactory, he is more likely to escape serious consequences. Political reliability also effects advancement and income increases.

Politics also colors professional judgment when a Chinese engineer selects design procedures or systems. His proposals are safer if he can show that they are based on Soviet practice.

In a fast-growing economy such as China's, occasional material shortages and other tie-ups can cause shutdowns. In such cases, worker and engineer alike are laid off at full pay, but must report to work at the regular starting time each day.

'Make-Do' Industry

A large part of Chinese industry is on a make-do basis. Although large deposits of oil are reported in Western China, they are too far from railheads to relieve the present fuel shortage and engineers have designed a number of charcoal-operated machines.

To compensate for lack of steel designs have been developed that use only wood. One such product is an agricultural cultivator. Even its gears are wood. The machine is oiled with pork fat.

HOUSE OF ½ SIZES
Sizes 10½ to 26½, 16 to 52
202 2nd Avenue, San Mateo
DI 2-5072
OPEN FRIDAY EVES., 7 'TIL 9

4-H Clubs Name 'Best Cooks' For Western Living Program

HALF MOON BAY — "Best Cooks" to represent the 4-H Clubs of San Gregorio, Pescadero, Skyline and Half Moon Bay have been chosen for the "Western Living Program" to be held at the Patio Theater, Half Moon Bay on Wednesday, January 13.

The program is being sponsored by the P. T. & E. in co-operation with the 4-H Clubs and the local newspaper.

The girls chosen for the cooking contest are Beverly Moravec, Half Moon Bay; Jo Lynn Williams, Pescadero; Diane McMichael, Skyline, and Heidi Muller, of San Gregorio. Each will prepare her own recipe on the stage and complete the cooking during the program. The winners (first, second, third and fourth) will be judged by a panel of judges and presented with prizes which include a Sunbeam Mixmaster, Manning-Bowman Electric frypan, Oster Electric hair dryer, and an Oster portable Mixer.

While the "Best Cooks" are finishing their cooking, a fashion show will be conducted by another 4-H group to display their own creations. These girls will also be competing for awards and will be judged. The fashion contestants will be announced at a later date.

Miss Elmira Liebau, 4-H Club and Home Advisor of the University of California Agricultural Extension service is assisting in the program and has stated that competition in the contests will be exciting.

In addition to the contests many new and interesting ideas for meal planning, short cuts, recipes and time-savers will be presented by Mrs. Jessie Hughs, Home Economist, from San Jose P. G. & E. office.

The program is free and the public is invited to attend. A drawing for many valuable prizes will be held for the audience.

DELEWARE VISITOR

HALF MOON BAY — Edgar Kerrick of Wilmington, Delaware who has been in California on business for DuPont Company, and families Mrs. Jack Canadas paid a brief visit with his sisters and Mrs. Ernie Alves in Half Moon Bay. Mr. and Mrs. H. H. Kerrick of Blakeslee, Pennsylvania, parents of Mrs. Canadas and Mrs. Alves have arrived for an extended winter visit with their daughters and families.

Olympics Tickets Are Hard to Find

ROME — Inflation has been stopped at the 1952 level as far as ticket prices for the 1960 Olympic games are concerned.

Prices for the games in Rome, if purchased here, range from 300 to 6000 lira (48 cents to $9.60), about the same as they were at Helsinki in 1952, less than they were at Melbourne in 1956. If you buy your tickets abroad, they are a little higher.

The problem, however, is how to get the tickets.

The various Olympic stadiums will accommodate a total of 250,000 spectators. The tickets will be distributed early in 1960, half of them earmarked for visitors from abroad.

Judging from the number of inquiries already received by the Italian Olympic Organizing committee, there will be a premium for the main events—a premium that might be 10 times their original value in a city where blackmarketing is an old and refined art.

In an effort to give foreign visitors as fair a chance as possible, the organizing committee worked out an elaborate system for ticket distribution.

The main points are:

Tickets are being shared between Italy and foreign countries on a 50-50 basis;

Only officially accredited tourist agencies are authorized to sell tickets abroad, and only to persons who can show they have secured housing accommodations in Rome;

An initial number of tickets are allocated to each foreign country; if demand exceeds supply, subsequent allocations will be made if tickets still are available;

Any tickets still remaining will be put on sale in Rome on a first-come, first-served basis.

San Mateo County Young Men Active in Services

Public relations officers in the armed forces report on activities of San Mateo county young men now in the services. Following are a few of them:

SAN DIEGO — Ronald F. Hathorn, son of Mr. and Mrs. W. K. Hathorn of 141 West Poplar, San Mateo, is scheduled to graduate from recruit training January 8 at the Naval Training center, San Diego.

HAWAII — Marine Acting Sgt. Floyd B. Peterson, son of Mr. and Mrs. Orin Peterson of 260 Milton street, San Bruno, is serving with the Fleet Marine Force, Pacifica, at Camp H. M. Smith in Hawaii.

MEDITERRANEAN — Donald M. Wiesner, seaman, USN, son of Mr. and Mrs. Wiesner of 79 Lake Forest drive, Daly City, serving aboard the attack aircraft carrier USS Essex, witnessed the 85,000th arrested aircraft landing while the carrier, accompanying the heavy cruiser USS Des Moines with President Eisenhower and his party aboard, was en route to Tunis.

After the Essex returns to the states early in 1960, she will be converted to an antisubmarine aircraft carrier.

CAMP PENDLETON — Marine Pvt. Robert E. Brickley, son of Mr. and Mrs. John J. Brickley of 560 Olive street, Menlo Park, has completed four weeks of individual combat training at the Marine corps base, Camp Pendleton.

FORT BENJAMIN HARRISON, Ind. — Army Pvt. H. P. Keniston, son of Mr. and Mrs. James D. Kenniston, 1603 Silver avenue, Redwood City, recently completed the eight-week finance procedures course at the finance school, Fort Benjamin Harrison, Ind.

The 23-year-old soldier is a 1956 graduate of Sequoia High school and attended College of San Mateo. He was employed at Wells Fargo bank before entering the army.

KAISERLAUTERN, Germany—Army Sgt. Thomas P. Sheehan, of Harlan, Ky., and other members of the Seventh Army Air Reconnaissance Support company, helped make Christmas brighter this year for the children of an orphanage in Kaiserlautern, Germany.

The 28-year-old soldier is the son of Mr. and Mrs. Timothy Sheehan, 801 Crystal Springs road, San Mateo.

Family Reunion Fetes Daughter

HALF MOON BAY—Mr. and Mrs. Jack Miramontes entertained a family reunion in honor of their daughter, Jacqualynn Marie's first birthday.

Those attending were: Mrs. Flora Steele, great-grandmother, Pescadero; Mr. and Mrs. George Elliot, maternal grandparents, Pescadero; Mr. and Mrs. William Miramontes paternal grandparents; Mr. and Mrs. Charles Francis, Godparents and son, Gary of El Granada; Mr. and Mrs. Vice Lompa, great aunt and uncle of Hollister; Jay Elliot of Pescadero; Mr. and Mrs. Don Granger and daughters, Debbie and Donna of Santa Cruz; Mr. and Mrs. William Miramontes, Jr. and daughters, Becky, Debbie and Rachael and son Stephen of Clearlake Highlands; Miss Rosalie Baptiste of Pescadero and Tom Haynes of Half Moon Bay.

HOME FOR HOLIDAYS

HALF MOON BAY — Pvt. Paul Zell, Jr., of the United States Army is at the home of his mother, Mrs. Walter Silva in Half Moon Bay spending the holidays. Paul has been attending Service Schools at Fort Devens, Massachusetts and upon his return to the east coast will be embarking for a tour of duty in Germany.

Serta presents a winning candidate from The Serta President's SALE

The Serta-Posture Mattress!

JUST $44.88 EACH Twin or full size. Matching box spring same low price.

An outstanding value with authentic posture features.

Only Serta could bring you such value—and only during The Serta President's Sale! Authentic posture features! Matchless Serta quality! You could pay much more for a posture mattress—and still not get superb sleep comfort like this!

- Special innerspring construction for extra firmness.
- Extra "levelizing" layer. Handsome, heavy-woven fabric cover.
- Special "breathing" vents. Sturdy handles.
- Comfort-coordinated box spring.

AS ADVERTISED IN LIFE

Serta

© 1959, Serta Associates, Inc. *Trademark

Serta PRESIDENT'S CHOICE

Serta-QuiltFlex Mattress!

It's the biggest value of the Serta President's SALE!

SALE PRICE JUST $39.88 EACH Twin or full size. Matching box spring same low price

Personally chosen by the President of Serta Associates, Inc. Get features usually found in mattresses costing far more!

- Deeply quilted covering.
- Beautifully paisley print pattern.
- Special Innerspring construction.
- Crush-proof borders.
- Matching box spring.

Serta

©1959 Serta Associates, Inc. *Trademark

AS ADVERTISED IN LIFE

"Where You Buy Is As Important As What You Buy"

"You Save Every Day at Jolin's"

Jolin's FURNITURE

Cash Terms on 30- 60- 90-Day Accounts
Bank Terms Up to 24 Months
231 So. B St.

Open Monday & Friday Till 9:00 P.M.
San Mateo, DI 4-0209

ENRICH YOUR LIFE
. . . by increasing your CONFIDENCE . . . VITALITY . . . MEMORY . . . PPERSONALITY . . . WILL POWER . . . FINANCES . . . while you SLEEP!
International SLEEP-TEACHING INSTITUTE
Call Fireside 1-1484
FREE Demonstration
MON., WED., FRI. EVES. 8 P.M.
161 SOUTH BLVD., SAN MATEO
Near Palm Theatre

House of Fabrics Inc.

HOUSE OF FABRICS • HILLSDALE
FABRIC SALE

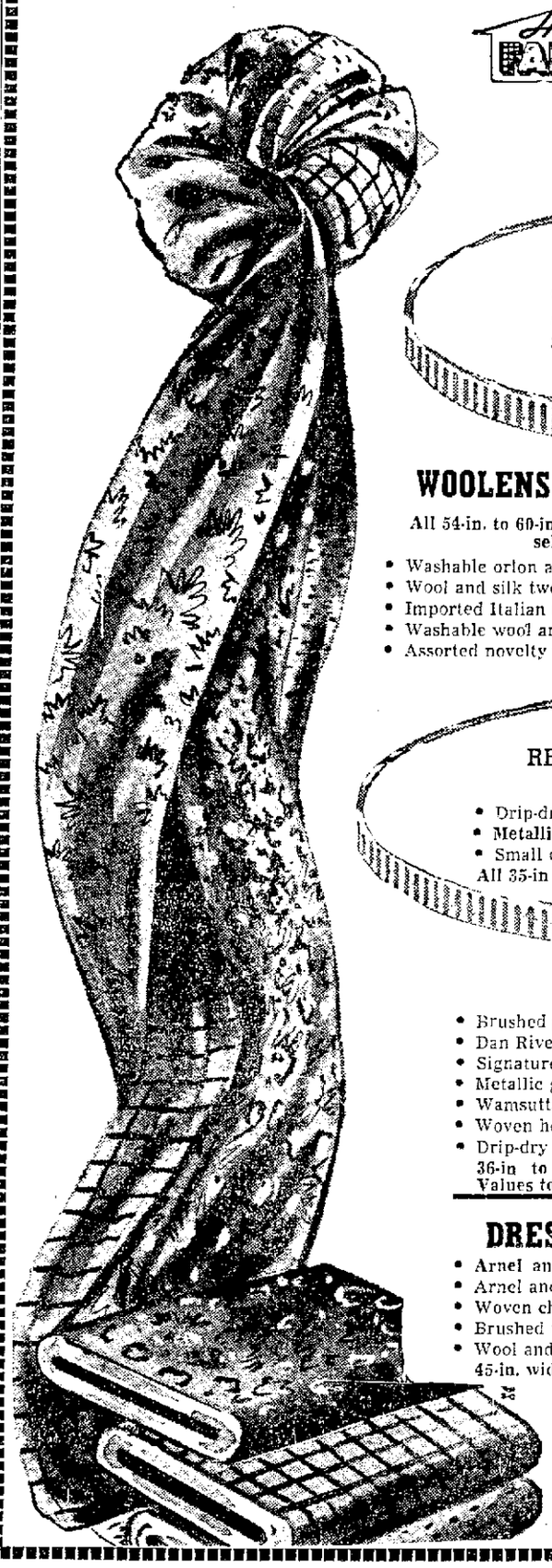

PRINTED OUTING FLANNEL
Cuddly soft and warm excellent selection. Reg. 49c yd. value! 36-in. wide, guaranteed washable. 29c yd

Famous January Clearance of Fine Fabrics
20,000 yds. of our regular fine fabrics at ½ price or less

WOOLENS – VALUES TO 3.98 YD.
All 54-in. to 60-in. wide — tremendous selection
- Washable orlon and wool plaids
- Wool and silk tweeds
- Imported Italian tweeds
- Washable wool and nylon plaids
- Assorted novelty weaves

1.99 yd

A terrific buy! Gold printed satins! Woven novelty
PARTY TAFFETA
45-in. wide — Reg. 98c yd. value
2 yds 99c

REVERSIBLE QUILTED COTTON
Values to 1.95 yard
- Drip-dry quilted prints
- Metallic gold prints
- Small calico printed quilts

All 35-in wide—Guaranteed washable
96c yd

BETTER "DRESS-UP" COTTONS
- Brushed polished cotton prints
- Dan River woven gingham
- Signature and Oxford prints
- Metallic gold prints
- Wamsutta Wamcotta prints
- Woven hopsacking
- Drip-dry no-iron prints

36-in to 45-in. wide — guaranteed washable! Values to 1.19 yard.
3 yds for 1.00

DRESS FABRICS – VALUES TO 1.69 YARD
- Arnel and cotton plaids
- Arnel and cotton novelties
- Woven checked suitings
- Brushed tweed suitings
- Wool and rayon challie prints

45-in. wide — Crease resistant — Washable
2 yds for 1.00

CURTAIN SALES
- Priscillas
- Ruffled Dutch
- Tailored Curtains
- Fancy Curtains

all top quality-regular stock
1.36 pair to 2.56 pair
Regular values up to 5.98 pair

243 HILLSDALE
FI 1-0101, SAN MATEO
Open Monday, Thursday, Friday Nights 'Til 9

House of Fabrics, YARDAGE CURTAINS CUSTOM DRAPERIES

France Ready for 1960 Influx of Travelers

A revitalized France with activities and events far exceeding those of the traditional "grand tour" of Paris and the Riviera awaits 1960 travelers in Europe, reports the French Government Tourist office in New York.

With new and modernized equipment in all sections of the nation, festivals and exhibits have been announced far enough in advance to allow for exact planning. Here, in a summary, is what travelers may expect to find in France as the twentieth century enters the seventh decade:

1. More and better equipment in the ski resorts of the French Alps, which are rivaling those of other Alpine countries for leadership among both serious skiers and "bon vivants" from the United States. Rates in the ski resorts can be as low as an all-inclusive (meals plus room) of $5 a day.

2. A general intensification of a campaign to have tourists see the villages and small towns of France. To promote interest in these communities the Commissariat General au Tourisme has instituted campaigns to focus attention on the charms of rural France, and is sponsoring contests for "most beautiful town," "most attractive floral decorations in village." (The latter contest won recently by Boubers-sur-Canche in the north). A consumer ad campaign in France itself helps stir enthusiasm for tourism among the general public. For travelers who do not have time to linger in the countryside, new vistadome cars of the French railroads make it possible to look out on panoramic landscape in all directions. Two areas in the French provinces: the section around Nice and the Savoie region of the French Alps will be particularly worth visiting in 1960. Both celebrate the 100th anniversary of their incorporation into Metropolitan France with special festivals and galas, among them the regional fair at Roche-sur-Foron, April 29-May 9, the International Folklore Festival at Annemasse, July 9-10.

New Sights

3. Travelers may expect to see new sights in old stamping-grounds. Construction in Paris is moving at a rapid pace with the UNESCO and NATO buildings, the Palais de la Defense and rows of modern suburban apartment houses among the most evident signs to visitors. New sights to follow shortly are a sports palace replacing the venerable Velodrome d'Hiver, and a huge new structure to house the French radio and television systems. France is enjoying prosperity as never before; production of cars, consumer goods at their highest level, all this means new and better facilities for tourists. Causing comment: helicopter tours in the Loire Valley and Pyrenees, a "ski-plane" operating in the winter resorts of l'Alpe d'Huez, les Deaux Alpes and Chamrousse.

4. New cultural opportunities arise in 1960. For the first time this year, a comprehensive program of tours to museums in Paris and the provinces has been co-ordinated. They include such well-known tours as sightseeing in the Louvre, plus visits to the Sevres porcelain factory, and to the manufacturing headquarters of the Gobelin tapestry works. The classic and newly created state theatres have been made even more exciting for U. S. tourists with the introduction of new production techniques and scenic effects under the direction of such masters as Jean-Louis Barrault and Albert Camus.

5. Here, specifically, are some key events for 1960 travelers to include in their itineraries:

The Mardi Gras carnival at Nice, February 18-March 3, and the lesser-known picturesque carnival at Albi, February 28-March 1. The Grand Pardon of the Newfoundland fishermen and the "Seamen Festival" at Bordeaux, February 6-7. The election of the Duchess of Savoie at Chambery, January 23, the highlight of the winter Savoie celebrations.

The Automotive Engineering Factory Offers...

GUARANTEED AUTO SERVICE AT FACTORY DISCOUNT PRICES

BRING YOUR CAR TO...

Automotive ENGINEERING FOR YEARS OF NEW-CAR ENGINE-PERFORMANCE

Automotive ENGINEERING REBUILT ENGINE

Power-Pak

Exchange Engines and Custom Rebuilding of Engines

Completely Installed Prices For Power-Pak Quality

Popular 6 Cylinder Cars from $222 ..... only $3.50 weekly

Popular 8 Cylinder Cars from $228 ..... only $3.50 weekly

Plus EVERY REBUILT ENGINE GUARANTEED IN WRITING FOR 37,500 MILES OR 2½ YEARS pro-rated, all labor included, taxes extra, prices based on exchange of machinable block, heads and shafts, terms based on approval of credit.

ENJOY DRIVING AGAIN

GET A DELUXE RING & VALVE MOTOR OVERHAUL

Popular 6 Cylinder cars from $94.50 only $3 weekly

Popular 8 Cylinder Cars from $99.50 only $3 weekly

Why pay more? If engine condition permits Automotive Engineering guarantees the job in writing for 90 days or 4,000 miles!

FREE with every engine job

- FREE TOWING within city limits
- FREE WRITTEN GUARANTEE
- FREE 500 MILE SERVICE
- FREE COURTESY CAR 1st come, 1st serve

SPECIAL

VALVE GRIND

Gives your car new life, guaranteed for 90 days or 4,000 miles.

Popular 6 Cylinder Cars from $31.50

Popular 8 Cylinder Cars from $47.50

TRANSMISSION DEPT.

Includes labor and parts (guaranteed for 90 days or 4,000 miles)

Hydromatic from $99.50 Standard Shift from $59.50

ENGINE SAFETY CHECK

$2.95 Trained mechanics using modern equipment.

- Check Points
- Check Compression
- Check Carburetor
- Check Noise Level
- Check Spark Plugs
- Road Test

Written report can save you headaches and money.

SUPER-PERFORMANCE TUNE-UP

6 Cylinder Cars from $5.95

8 Cylinder Cars from $6.95

Latest equipment! Factory mechanics! If needed, parts extra.

Automotive ENGINEERING

Company of REDWOOD CITY 1610 Broadway EMerson 6-8278

CALIFORNIA'S LARGEST! SERVING THE ENTIRE BAY AREA!

Company of SAN JOSE 270 W. Santa Clara St. CYpress 2-4755

SAN FRANCISCO • OAKLAND • HAYWARD • SAN JOSE • REDWOOD CITY • BERKELEY

OWL COUPON

Nothing to Buy! Trial Size FOAM-ETTES Brushless Tablet DENTIFRICE FREE WITH COUPON

Hurry! Offer Good Only While Stock Last!

Rexall OWL DRUG STORES

LADIES' 10-RIB RAYON PLAID UMBRELLAS

Let it pour on these everyday umbrellas! Gay plaid covering, with 10 ribs and a chrome shaft for hard wear. Assorted handles.

99c

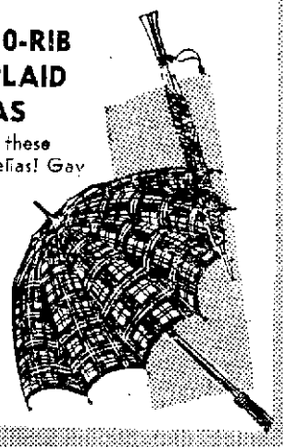

Ironing Board PAD & COVER

Springy, fit-it-yourself pad and triple silicone-coated cover. Fast ironing!

$1.98 Value! 69c

VITAMIN C TABLETS . . 2 for 97c
Rx Pharmacal 100 mg. Strength. Bottle of 100's

GLYC. SUPPOSITORIES 9c
Windsor Brand Infant or Adult. Jar of 12's

SACCHARIN TABLETS 27c
Reg. 69c Windsor ¼-Grain, 1000's

SAFETY PINS, 20's 3c
Small Gilt or Steel Safety Pins in a Bunch.

VINYL SHOWER CAPS 17c
Beret Type with an Elastic Edge. Colors.

20 Vol. PEROXIDE 9c
Owl Brand. Bleaching Strength; 4 ounces.

COLGATE TOOTH PASTE 2 for 89c
Regular 53c Tubes Dental Cream.

AMBER MOUTH WASH 27c
Rx Pharmacal Antiseptic Gargle. Full Quart.

TOOTH BRUSHES 9c
Paramount Adult Size Tooth Brushes, Special!

APPLE BLOSSOM TALC 17c
Or Choice of Gardenia in Large 8 oz. Tins

GREEN WAVE SET 17c
Reg. 39c Big 12 oz. Bottle. Special Purchase.

PLASTIC TUMBLERS . . . 2 for 15c
10 oz. Size, Assorted Colors. Unbreakable.

SHATTERPROOF BRITE WALL MIRRORS

14" round or square or 11x18" rectangular mirrors. Brytone shatterproof glass with copper plated back. Fibreboard backing hanging loops.

Reg. 99c Now just 88c

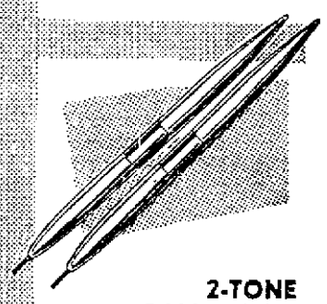

2-TONE BALL POINT DESK PENS

For home or office use. Assorted color barrels. Your choice. 2 for 25c

Pkg. of 5 Blue Ink Refills 27c

FLEXI-AIRE VINYL LOUNGE CUSHIONS

People buy these for car cushions because they give when you sit, plump up again when you rise. The air vents do it! Comfy when stacked for TV perches. 18" square, in assorted colors.

2.98

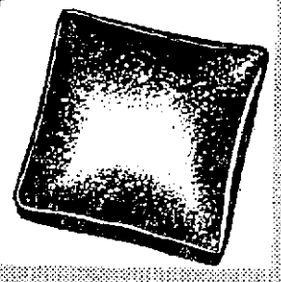

YOUR INCOME TAX BOOKS

Legitimate savings on your income tax. Easy to understand. New, up-to-date edition. J. K. Lasser's. 1.95

KING SIZE TV SNACKTIME TRAY TABLES

New patterns: Spring flower, White Gourmet, or Fleur de Lis on over-size trays that hold a full meal! Extra heavy ⅝ inch tubing frame folds for storage.

$1.98 Value! 1.49

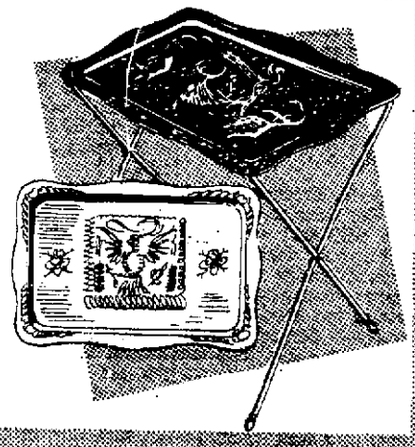

CHILDREN'S VINYL RAIN BOOTS

Easy-on, easy-off rain "sloshers" to protect shoes and socks. Red or white, in sizes 8 small to 3 large.

1.98

Hard wearing!

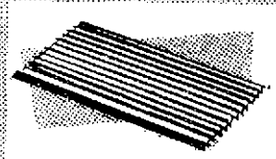

30x72"

PLASTIC FLOOR PROTECTOR

Cover traffic spots and save floors and carpets. Can be cut to fit. Long wearing.

Reg. 98c 77c

MEN'S AND BOYS' STURDY VINYL RUBBER SOLED SPORT SHOES

Popular corrugated heavy duty soles for sports or play!

Black or brown vinyl uppers look like leather, wear like iron. Just what a fellow needs for school, week-end roughing it, for general use. See them!

Asst. Sizes 2.88 Pr.

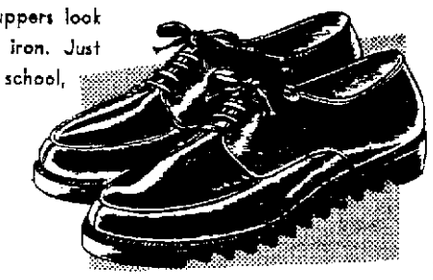

ENAMELED METAL TYPING TABLE

Standard size, with drop leaf wings. Edges double folded. Top qaulity, in gray.

Regular $5.98

4.98

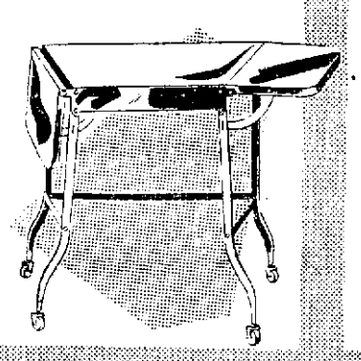

Crown Electric HEATING PAD

Removable outer flannel cover for washing. Three speed switch.

Reg. $2.98 2.69

GIRLS' VINYL JACKETS

Full Zipper Closing! Full lining. Asst. colors. 2.49

LADIES' JACKETS

Button front. Color choice. 2.98

BOYS' JACKETS

Padded lining. Zipper front. 3.98

SALT WATER TAFFY KISSES

The news in chews! Tasty taffy kisses in assorted flavors. Big pound bag.

Reg. 39c 29c

Sunflower Seeds

Vitamin and mineral rich. Roasted, salted. 6 ounce bag. 19c

KELLING NUTSHELF CHOICE MIXED NUTS

Fresh roasted and salted, ready to serve for weekend refreshments. King size tin. 73c

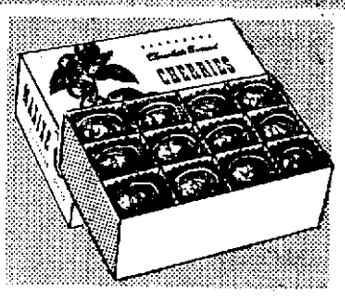

Maxixe Chocolate Coated Cherries

Dark or milk chocolate jackets on juicy, red-ripe maraschino cherries! Luscious, creamy centers, too.

Large Box— 49c

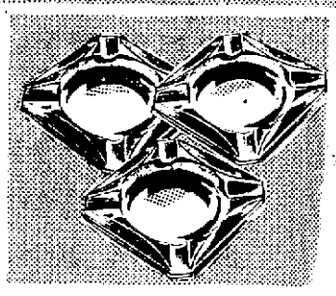

GLASS ASH TRAYS

Safety snuffers, individual size. Amber, Smoke, Blue, Crystal. Choice— 3 for 19c

Plastic Ash Trays

Marbleized pastel plastic tubs are 4" size, plenty large! Reg. 49c 39c

Parkside Plaza Shopping Center 1845 El Camino Real MILLS ESTATE

Burlingame Plaza Shopping Center BURLINGAME SAN MATEO—1840 S. Norfolk (E. of Bayshore at 19th)

5-Point Shopping Center 1932 El Camino Real REDWOOD CITY

Bar Arson At La Honda Admitted

Howard K. Sonnicksen, who confessed Tuesday that he set fire to the landmark Old Mill Bar in La Honda Saturday, was arraigned on an arson charge this morning.

Sheriff's inspectors said Sonnicksen admitted firing the place after he flunked a lie detector test yesterday.

Sonnicksen said he burned down the historic structure to collect on a $10,000 insurance policy, according to Lt. Wesley Pomeroy. He needed the money, the suspect said, to pay off mounting debts.

The 38-year-old defendant was arraigned on the felony arson charge this morning before Municipal Judge Edward I. McAuliffe. Because he had no attorney, no plea was taken and preliminary hearing was scheduled for 2:30 p.m., January 12.

Arson was not suspected until two days after the fire, when two runaways from the Log Cabin juvenile ranch told their superiors they saw a man of Sonnicksen's description enter and leave the Old Mill just before it burst into flames. The boys said they were hiding across the street at the time.

Sonnicksen was arrested and booked at county jail on suspicion. He denied he had set fire to the place until after he had taken a polygraph test given by Sheriff's Capt. Eugene Stewart.

Stewart said Sonnicksen admitted the arson charge after he had been confronted with the results of the test.

The suspect said he crumpled up some newspapers, placed them against some dry wood of the structure and touched a match to it. The building was completely enveloped in flames within a few minutes.

Sonnicksen leased the bar portion of the building and operated his place on a seasonal liquor permit. He had closed the place down for three months after New Year's Eve.

The building was owned by Mrs. Ethel St. John of La Honda. Sonnicksen had insured his property in the building for $10,000.

Rapid Transit Report Due

The board of directors of the five-county Bay Area Rapid Transit district will hold a special meeting at 2 p.m. tomorrow in the district's Assembly room, 985 Flood building, San Francisco.

The meeting has been called to hear a complete review of engineering progress made thus far on the five-county district's regional rapid transit system, and to act on two important contracts with private consulting firms, according to General Manager John M. Peirce.

One of the contracts is for employment of a leading bridge engineer to conduct studies on the feasibility of altering the Golden Gate bridge to accommodate rapid transit.

The other contract is for retention of a local financial consulting firm to advise the district on the best methods for financing the proposed rapid transit system.

Chief engineer Kenneth M. Hoover and representatives of the district's engineering consulting firms will present the comprehensive engineering progress report to the board.

LITTLE MAN, BIG HOPES

NEWARK, N. J. — Hugh Mahoney, 14, stood at the basketball foul line and pumped in 25 out of 30 free shots to win the title of city junior champion. A year ago, he was paralyzed with bulbar polio.

Now the 5-foot-6 youth hopes to begin practicing running and jumping shots in hopes of winning a place on his high school varsity basketball team. "I may not be too tall," he says, "but I've got high hopes."

Belmont Doctor Loses to Ice, But Beats Stork in Race

BELMONT—A doctor en route to deliver a baby at Mills hospital skidded his car on an icy street here Tuesday, crashed into a telephone pole and in turn was rammed by two other cars which slid down the slippery street out of control.

The doctor, racing to beat the stork, was finally given a siren escort to the hospital by Policeman Robert Crooks.

While the events took place early yesterday, Sgt. George Dipaola finally pulled all the strings of the complicated case together this morning and wrapped up his report.

It seems that Dr. Robert Holzman, 1528 Alhira way, Belmont, was en route to the hospital when he started down Chula Vista way. His car skidded on the ice, crashed into a telephone pole and came to a halt in the middle of the road.

Before the doctor could move his car, R. J. Puppo, 1919 Valdez avenue, drove over the hill and fell into the same slippery trap. He rammed Dr. Holzman's car from the rear.

Since both men were in a hurry, they exchanged information, and Dr. Holzman rushed back to his house to get his other car and drive to the hospital.

He drove to the scene of the accident, and found that Mrs. Victoria Collins, 1824 Valdez, had followed in Puppo's path, and had also rammed his car, inflicting more damage.

They exchanged information, and Dr. Holzman drove on. He happened to pass Crooks on traffic duty at Sixth and Ralston avenues, and told him of the accident and that he was en route to deliver a baby. Crooks gave him the escort.

Fear Bruno Radio Aide May Be Slain

SAN BRUNO—Police today intensified their investigation into the disappearance of an airport radio operator under mysterious circumstances which indicate he may have been killed.

Police Sergeant Jack Doris said the missing man, Victor Teall, 37, 606 San Felipe avenue, San Bruno, left here December 6 with two suitcases, apparently seeking new quarters.

He was reported missing a few days later by his roommate, Robert Stevens, and on December 12 Oregon police officials queried San Bruno about Teall's automobile, which was found abandoned outside Roseburg.

The auto was traced to a gang of six burglars which had pulled three jobs in Roseburg the night before, according to the report. Subsequently four of them—one man and three women—were captured.

Admits Contact

The male, Dave Turner, admitted connection with the auto, and told police he met Teall near a downtown San Francisco bus depot on December 6, and that subsequently they traveled together in Teall's automobile to Marysville.

Somewhere along the way, according to Turner's statement, they picked up several ex-convict friends of Turner, and later the three women joined the party. Police are still seeking the other two male members of the gang.

Turner insists he received Teall's permission to "borrow" the car for two weeks, but this is contradicted by gasoline credit slips received by Teall's mother, Mrs. Dorothy Teall of Boulder Creek in Santa Cruz county, which show that signatures on the slips of all but one tank of gas charged in San Francisco were forgeries. The credit card belonged to Mrs. Teall.

Missing A Month

Teall, a bachelor, is a radio operator at Aeronautical Radio, Inc., a firm at International Airport that handles communication for major airlines on a contract basis.

He was due back at work on December 8. Police said the original missing persons report received only routine handling because Teall is known to have been a heavy drinker.

Turner has pleaded guilty to another burglary charge brought by Coos Bay police officials and has been sentenced to two years in prison. He still faces three other charges in Roseburg.

Deputy Sheriff C. R. (Nails) Borgman of Oregon's Douglas county, in a letter to Sergeant Doris, stated that evidence thus far—plus Turner's statement—indicates that the missing man may have met with foul play.

According to Borgman, Turner has been "vague and evasive" about the circumstances whereby he acquired Teall's car

Sailor Says He Was Held At Knifepoint

REDWOOD CITY — A Moffett Field sailor told police here Tuesday that he was robbed by a man who held a knife at his throat late New Year's Eve.

The victim, Eddie Lawrence, 23, said he fought with the suspect and suffered two minor stab wounds in the scuffle.

Lawrence told officers that he was walking from a liquor store in the 10 block of Willow street here when he felt the knife at his throat.

The assailant told him to "shut up" and get into a car. They drove about a block, and the suspect pulled into a driveway and ordered Lawrence to undress.

Lawrence said he stalled, and when he caught the robber off guard, swung on him. The suspect inflicted the two stab wounds, one in the side and one in the arm, and then fled with the Navy man's wallet, topcoat, sports coat and a bottle of Scotch whiskey. Lawrence said he was taken to Moffett by a passerby, and hospitalized for several days.

Food Confab Is Scheduled For Asilomar

With the hope of turning up information on teenage habits and attitudes toward food which may prove valuable in promoting better nutrition among young people, a survey is planned of some 200 high school delegates to the Food Comes First for Youthpower conference at Asilomar, January 8-10.

Eight delegates to the conference will be chosen from high school students in each of 26 council areas. Prior to the conference the delegates will circulate questionnaires among classmates in their respective localities. This will provide student views on the subject from every part of the state and, it is believed will give a good cross section of teenage opinion.

The Food Comes First for Youthpower conference is an outgrowth of the food conferences held last year in Washington and Sacramento. Some 30 organizations, including educators, public agencies and agricultural interests are participating in the conference, with the California Farm Bureau Federation acting as coordinator.

L. A. Rozzoni, CFBF president and chairman of the Food Comes First committee, says the Asilomar meeting will be a working conference with the following major objectives: 1. To provide the youthful delegates with the best current information on California's food industries, and to help them develop better understanding of the nutritional needs of all young people; 2. To obtain information from the delegates about the food habits and attitudes of representative teenagers from all parts of the state; 3. To collect the teenagers' own suggestions on how the food industries can best reach California young people and their families so as to improve nutrition; 4. To stimulate many follow-up activities on the local level.

The conference at Asilomar will open at 4 p.m. Friday, January 8, with registration followed by dinner at 6 o'clock. At 7 p.m. a general welcoming and orientation session will be held followed by square dancing.

The Saturday session will begin at 9 a.m. with the teenagers assigned to 12 section meetings for organization and reports from delegates. Following a snack break a general session will feature three short talks by industry leaders—one on agricultural production, one on food processing and one on distribution.

The afternoon will again be devoted to section meetings, with some time for recreation before the 6 o'clock dinner. Two boys and two girls are to be selected in the evening to represent California at the National Food conference in Chicago, February 11-13.

Consumers Sold on Products by Color

Roses are red, violets are blue; new ways with color, are selling you.

Today's variation of this doggerel tells in one way how the experts are using colors to increase consumer buying of everything from automobiles to appliances.

One color authority is Howard Ketcham, a New Yorker, who since the early 1930's has served as consultant to business and industry.

Consider some ways color affects our buying, as related by Ketcham:

—Cotton bags dyed a brilliant tangerine increased sales of citrus fruits in bags from 1,250 million to 10 million in one season;

—Shoppers favor apples that are half-red instead of those on the green side, but sales decline when the apples displayed are all red. Color contrast whets our appetite;

—The Pennsylvania Railroad served steaks cooked with radar, but patrons sent them back because they looked gray. The railroad modified the cooking apparatus, so it would sear the outside of the meat an appetizing brown, and increase sales.

—American Telephone and Telegraph, within three years after introduction of colored telephones (styled by Ketcham), sold 10 million—at an added profit of $10 each over the traditional black models.

"Ninety per cent of all buying decisions are emotional," said Ketcham, in an interview at his office (one deep blue wall, three walls neutral, one door tangerine). "Since color appeals directly to the emotions, it is one of the most potent selling tools."

"Yet a reaction to color is personal; it is difficult to generalize on how one shade affects all individuals.

"We do know that certain shades of yellow may connote cheapness, irritate us, distress us. On the positive side, yellow can cheer, stimulate, invigorate, imply luxury.

Where will the color engineers take us next?

To making our towns into a veritable rainbow, said Ketcham.

Ketcham foresees the day when cities will be filled with many-colored skyscrapers—because of laboratory development of new paints which adhere to metal.

I asked Ketcham whether this thing of color could be overdone—as the auto industry did with mauve and shocking pink cars.

"Certainly," he said, "there is the hazard of hodge podge. So each city will need a color arbiter. In the case of the car industry, there were just too many people making decisions. But I see no reason why a city, just like a well-dressed woman, shouldn't have a color scheme."

Bocci Eyes Post Held by Judge Cotton

REDWOOD CITY — The announcement by Superior Judge Aylett R. Cotton that he will retire is expected to stir up a lot of competition for his job.

Any number of local attorneys may be candidates for the coveted position.

First in the race is James T. O'Keefe, Menlo Park, city attorney, who has the endorsement of Judge Cotton. The announcements of Judge Cotton's retirement and O'Keefe's candidacy were made public simultaneously yesterday.

Most likely to join in the race is Thomas L. Bocci Jr., a practicing attorney in South San Francisco and former municipal judge there.

Upon hearing of Judge Cotton's plan to retire, Bocci said he "might well" be a candidate for his position. Bocci said he will make an announcement on the subject February 1.

Bocci was considered to have a superior court appointment "sewed up" in September of 1957 when a new department of the county needed to be filled up. Then Gov. Goodwin Knight came up with a surprise appointment in the person of Frank B. Blum, however.

Ironically, Judge Cotton supported Bocci for the appointment at that time. Bocci then ran for district attorney in 1958 but lost out to the incumbent, Keith C. Sorenson.

Broadview Names Exec

BURLINGAME — The appointment of Frederick J. Doyle to the Washington, D. C. staff of Broadview Research corporation was announced today by Richard De Lancie, president.

Doyle will direct photogrammetric and geodetic research in the Intelligence Systems Division of Broadview.

With the faculty of Ohio State university for seven years until joining BRC, Doyle was formerly associate professor of photogrammetry and chairman of the Division of Geodetic Science. He was also chief research associate in the mapping and charting research laboratory of the Ohio State University Research foundation and supervised and conducted numerous photogrammetric research projects for government agencies.

Doyle served as leader of solar eclipse expeditions to Labrador and Viet Nam. He has been a consultant on photogrammetric problems to state and federal mapping organizations and to commercial firms.

During his Army service Doyle spent five years with Corps of Engineer mapping units and the Inter-American Geodetic Survey in South America.

The new Broadview research executive is a graduate of Syracuse university, where he also served as instructor in surveying, photogrammetry and applied astronomy.

CABBIES WANT ARMS

NEW YORK (UPI) — New York's United Taxi Owners Guild will meet Monday to ask the city to let cab drivers carry guns. Sal Baron, general manager of the guild, said Friday that more than 500 of the city's 30,000 hackies were held up by armed robbers last year.

HOME OWNERS — LOANS

Select Your Own Payment Plan

YOU BORROW:	49 Months	60 Months	60 Months With Unpaid Balance
$ 500	12.50	10.50	8.50
1000	25.00	21.00	17.00
1500	37.50	31.50	25.50
2000	50.00	42.00	34.00
3000	75.00	63.00	51.00
4000	100.00	84.00	68.00

These Payments Include Principal and Interest
Loans Over $5000 Also Available

PHONE FI 1-7717

SANCO Investment & Loan Company

1110 So. El Camino — San Mateo — Open Sundays 10 to 2

DENTAL HEALTH FACTS

X-rays in dentistry properly taken and read (diagnosed) reveal diseased conditions which are a menace to general health of a person. One dangerous condition is one that is sometimes called a "blind abscess." The patient is not aware of this condition because there is no outward sign of trouble. The tooth is not sore, nor the gun inflamed. Sometimes these teeth are filled or crowned and seem to be perfect. In many cases pus constantly forms at the roots and the blood is continually spreading the poison throughout the body. X-rays will show these conditions because the pictures enable a dentist to look right through the flesh, muscles and jaw bones to see what is wrong. Visit your personal dentist for X-ray pictures.

Dr. Campbell limits his practice to the making of dental plates, partial plates, removable bridges and extractions for same; however, he recommends that you see your dentist at least twice a year in order to help prolong the use of your natural teeth as even the beautiful modern dentures are not as efficient as healthy, natural teeth.

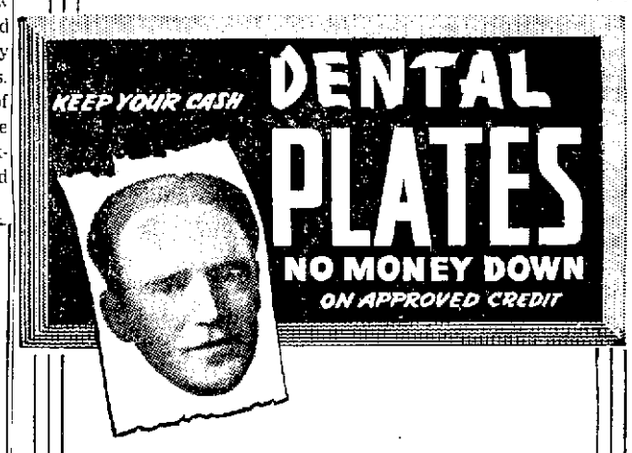

DR. CAMPBELL Says
PAY NOTHING UNTIL AFTER JUNE 1, 1960
ON APPROVED CREDIT — 21 MONTHS TO PAY
SAVE with very low prices

DR. J. D. CAMPBELL SAYS:
OVER 90% OF OUR WORK IS MAKING MODERN DENTAL PLATES
PARTIAL PLATES, REMOVABLE BRIDGES and EXTRACTION FOR DENTAL PLATES. WE OFFER LOW PRICES for DENTAL PLATES. COME IN and SEE MODERN DENTAL PLATES. Over the years DENTAL SCIENCE HAS MADE MANY IMPROVEMENTS and SPARKLING TRANSLUCENT TEETH.
These new materials are used and acclaimed by many dentists and are in my opinion even MORE ATTRACTIVE than most real teeth.

FAST
PLATE
REPAIR

To Pensioners and Senior Citizens

A special Easy Purchase Plan is Ready for You Under California Medical Assistance Act. Let Us Help You. Office Hours, 8:30 a.m.-5:30 p.m., except Saturday, 8 a.m.-12 noon—Branches in other California cities.

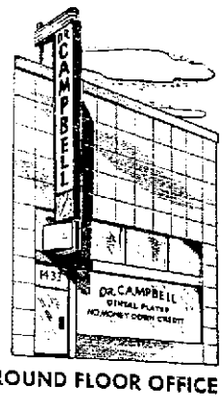

ULTRA MODERN GROUND FLOOR OFFICE
COME IN NOW — NO APPOINTMENT NEEDED

DR. J. C. CAMPBELL

FREE PARKING
1433 BURLINGAME AVE.
PHONE DI 3-2418
Offices in Other California Cities

end-of-season SALE!

Great reductions on our current fashions . . . we are now clearing our stocks to make room for the new Spring clothes which are arriving daily.

savings up to ½ and more

coats originally to 79.95 39. to 49.

dresses originally to 55.95 12. to 28.

sweaters originally to 19.95 8. to 12.

blouses originally to 12.95 4. to 8.

coats of 100% imported cashmere 77.

All sales final — No COD's — No Layaways

the colony
TOWN and COUNTRY CLOTHES

HILLSDALE SHOPPING CENTER • SAN MATEO
STANFORD SHOPPING CENTER • PALO ALTO

Expectation MATERNITY SHOPS

tremendous year-end

MATERNITY CLEARANCE

DRESSES • SUITS • JACKETS

NOW 1/3 to 1/2 OFF!

Sweeping reductions on fashionable dresses, suits, jackets. Come early for best selections!

no returns or exchanges • ALL SALES FINAL

HILLSDALE SHOPPING CENTER

"SHOP-RITE" FOR ... Fresher Foods Friendlier Service Lower Prices!

Not Simply USDA CHOICE But "Top of the Choice"

Lamb Sale!

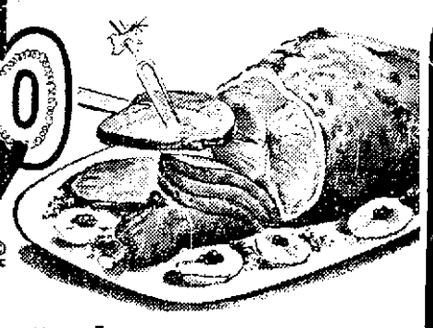

SMALL LEGS, 5-6 Lb. Avg. **65c lb.**

Round-Bone Chops & Blocks

Shoulder Chops, Large Loin and Rib Chops, Racks, Blocks **59c lb**

LAMB SHANKS and SHOULDERS .. 29c lb.

LAMB STEAKS — Our own famous selection — practically boneless ... **98c lb**

BONE-LESS CORN'D BEEF — POINT CUTS **49c lb** — CENTER CUTS **59c lb**

FRESH LEG O' PORK — Skinned and Defatted ..... **59c lb**

BONELESS BEEF ROAST — Rump or Bottom Round ..... **89c lb**

Bacon — SLICED — ALLAN'S and ARMOUR'S STAR — 1-Lb. Layer — 2-LBS. ARMOUR'S Thick Sliced 98c **49c lb**

SPARERIBS — Country Style ..... **49c lb**

EASTERN SCALLOPS **95c lb**

CHICKEN LIVER .. 1.25 lb.

ROASTING CHICKENS — 5 to 7-Lb. Average ..... **49c lb**

FREEZER SPECIAL COL. FRYERS — WRAPPED FOR FREEZER! (Minimum Order 6-1,2 Chickens) Fresh Dressed ..... Lb. **45¢**

BAYSHRIMP **1.25 lb**

PRAWNS — Large 5-Lb. Box Only **3.75**

GROCERY SPECIALS JANUARY 7 THROUGH 13

JOY — Giant Size **59c**

COFFEE — MANNINGS — All Grinds .... **2 LBS 1.09**

MUSH-ROOMS — BRANDYWINE — 2-oz. Tin .... **2 FOR 25c**

EGGS — Country Fresh — Large AA ..... **45c dz**

JAM SALE — KOPPER KETTLE — Apricot-Pineapple, Strawberry or Boysenberry — Large 47-oz. Jar **69c**

NAPKINS — MARCAL — 80-Count ..... **2 PKGS 21c**

BUTTER — MARIN DELL — 1-Lb. Cubes **69c**

TIDE — Giant Size **59c**

CHICKEN — Lynden Sliced or Boned — 5-oz. Jar ..... **2 FOR 89c**

GRAPE DRINK — MONARCH — Quart Tins .. **2 FOR 49c**

Bisquick — 40-oz. Pkg. **35c**

COFFEE — Instant Folgers, 6 oz. ... **89c**

Raisins — DEL MONTE—15-oz. .. **25c**

Crackers — NABISCO — 1-Lb. Box **25c**

ORANGE JUICE — MINUTE MAID — Frozen — 6-oz. Tin ..... **5 FOR 99c**

AJAX — Giant Size .... **2 FOR 39c**

COTTAGE CHEESE — KRAFT — 1-Lb. Tub **29c**

Tomatoes — PEELED CONTADINA — No. 2½ Tins ... **2 FOR 35c**

ANTIQUE

6-Year-Old STRAIGHT KENTUCKY BOURBON — Fifth **4.89**

VODKA — ROYAL GATE — 80 Proof — Full Quart **3.99**

GIN — ROYAL GATE — 80 Proof — Fifth **3.19**

W. A. LACY—4 Years Old—86 Proof—Full Quart — Straight Bourbon .. 4.95

IMPORTED PARK & TILFORD — Scotch — Blend from Scotland **5.00**

Canadian WHISKEY — Blend from Canada **5.00**

ALL SHOP-RITE PRODUCE EXACTLY AS ADVERTISED OR YOUR MONEY BACK!

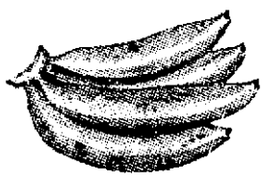

BANANAS — Extra Fancy, Golden-Ripe, Green Tips — **2 LBS 29c**

BANANA Squash — Thick, Fine for Baking — **5c lb**

DATES — Extra-Fancy, California's Finest, 2½-Lb. Pkgs. ONLY — **59c**

GRAPEFRUIT — Extra Fancy, Texas Sweet, Ruby Red or White — **10c lb**

SHOP-RITE MARKET

- GROCERY
- LIQUOR
- MEATS
- POULTRY
- PRODUCE

Corner of 5th and B Streets

in the heart of downtown San Mateo

FREE PARKING

STORE HOURS Mon., Tues., Wed., Sat., 8 A.M.-9 P.M. Thurs., Fri. 8 A.M.-10 P.M. Sunday, 10 A.M.-7 P.M.

Drew Pearson Scored Important News Beats in 1959

(Editor's Note: During 1959, Drew Pearson, whose column appears daily in the San Mateo Times, scored an impressive number of news beats. Here is a recapitulation of them.)

Profits vs. Patriotism—Pearson wrote a series of columns on conflicts of interest inside the armed forces and the manner in which retired admirals and generals were retained by the biggest defense contractors. He pointed to the increasing monopoly trend in the award of defense contracts and the favors given to high-ranking officers in the way of entertainment by these contractors. This resulted in a special investigation by the House Armed Services committee under Congressman Edward Hebert of Louisiana. Chairman Hebert announced publicly that the investigation resulted from Pearson's writings and called Pearson and his assistant Jack Anderson, as witnesses. The investigation brought to light some very revealing favoritism, the latest being the repeated trips to the British Bahamas by the chairman of the joint chiefs of staff, Gen. Nathan Twining, with his wife and family, as the guests of the Martin company in Baltimore.

The Fate of Adm. Lewis L. Strauss—Pearson was the first to predict there would be a real confirmation battle over the appointment of Admiral Strauss as secretary of commerce. His consistent reporting regarding Strauss' operations as atomic energy chairman finally caused Strauss to call him a "liar," whereupon Pearson was called as a witness before the Senate Interstate Commerce committee and proved his point. Many senators attributed Pearson's column as one of the major causes of the senate's failure to confirm Strauss — the fifth time in American history that a cabinet member has failed of confirmation and the only major defeat Eisenhower suffered at the hands of Congress in 1959.

Cancer-Producing Additives — On November 18, Pearson disclosed that doctors of the National Institutes of Health had vigorously protested against the use of stilbestrol, an additive used in the feeding of poultry and livestock. The column told of the lobby which had pressured the Food and Drug Administration not to rule against this additive and how it had hired a former assistant secretary of health, education, and welfare to spearhead its campaign. Other Pearson columns told of doctors' opposition to these additives. Finally the Food and Drug Administration banned the use of stilbestrol in poultry, though so far continuing it in cattle feeding.

GI's as Officers' Servants — The congressional investigation of the use of enlisted men as servants to high-ranking officers stemmed in part from a series of Pearson's columns. Congressman Kowalski of Connecticut expressed his appreciation to Pearson for help in the investigation.

Lung Cancer and Cigarettes—Pearson's first columns calling attention to medical charges that cigarettes cause lung cancer were published as early as May 8, 1954, 5½ years ago. These exposes bore official fruit in 1959 when the public health service categorically went on record that cigarettes do cause lung cancer.

People-to-People Friendship — Pearson's campaign for people-to-people friendship, which first began in 1947 with the friendship train, brought him recognition in 1959 with his appointment as American delegate to the Atlantic Congress in London. President Eisenhower also authorized the extension of the people-to-people cultural exchange treaty with Russia and praised this exchange as one of the most important steps in cementing peace. Pearson had proposed this idea to Eisenhower in 1948 when Ike was president of Columbia University. Though at times getting little response from the government, Pearson has kept banging away on this idea, not only in print, but in personal action. In addition to the friendship train, he organized the freedom balloons; messages to Moscow, which were broadcast over the Voice of America from American school children; and the democracy letters to Italy.

Here are some of the big stories Pearson also gave his readers during 1959:

Fidel Castro's Anti-Americanism—When many other newspapermen and editors, led by the New York Times, were welcoming Fidel Castro's rise to power, Pearson went to the Caribbean and wrote just the opposite. As early as February and March, Pearson reported that Castro planned to start revolts in Nicaragua, the Dominican Republic and Panama. He described Castro as "the Nasser of the Caribbean" and that his ambition was to reach out for the Panama canal. He also revealed Castro's part in the bloody riot in Bogota, Colombia which endangered Gen. George Marshall, then attending the Pan American conference as secretary of state. All of this came well before Castro visited the United States to attend the American Society of Newspaper Editors meeting in April and before Castro dispatched troops to Panama.

Khrushchev's Visit to the USA—Pearson reported on May 18 that Eisenhower and Secretary Herter had agreed to invite Khrushchev to tour the USA. Khrushchev arrived on September 15.

TV Investigation — During the Harris committee's investigation of television last fall, Pearson seemed to have an uncanny knack of turning up with the witnesses and milking them of information before they appeared in public. We are sure you will remember his two-week scoop that Van Doren had lied, the secret memos exchanged between Revlon and its advertising agents and other sensational columns.

TV Commercials — On October 7 Pearson published an expose of phony TV commercials, and kept adding to the list in subsequent columns. Three weeks later the Federal Trade Commission began a vigorous crackdown on TV commercial quackery. On November 13 Pearson even revealed that CBS had refused to take any action against General Motors-Libbey-Owens commercials re automobile glass despite protests by the Better Business Bureau. The Federal Trade Commission is now cracking down on these commercials.

Undefended Alaska — Following his trip to Alaska with the Harlem Globetrotters one year ago, Pearson reported that Alaska was defenseless against Soviet missiles, didn't even have the radar to track missiles even though Siberia was a giant missile base aimed at the United States. It took some time to confirm this, and at first there were denials by other newspapermen. However, eleven months later, Gen. Frank Armstrong, commander of U. S. forces in Alaska, made an official statement confirming these facts.

January 6, 1959. Pearson revealed Nelson Rockefeller's strategy for running for president and stated categorically that he planned to run. Rockefeller's moves confirmed this right up to late December when he withdrew.

"Kilroy Was There" Pearson's recent trip around the world in which he managed the seemingly impossible task of interviewing most of the kings, presidents, and premiers Eisenhower was to see might win for him the nickname "Kilroy."

Meat, Produce and Grocery Prices Effective Thurs. A.M. thru Sunday. No Sales to Dealers. Limit Right Reserved. Monday Thru Wednesday, 9 to 9. Thursday and Friday, 9 to 10; Sunday, 9 to 7.

BUDGET BOOSTERS for WINTER MEALS

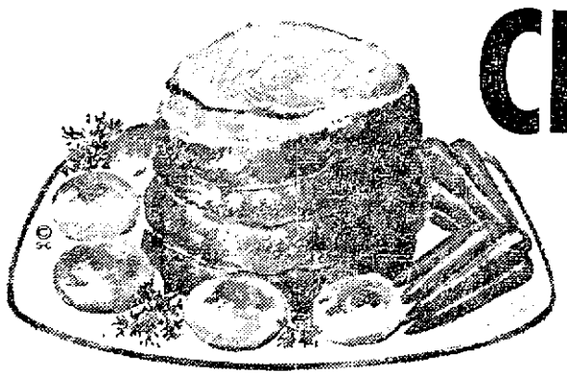

CROSS RIB ROASTS U.S.D.A. CHOICE BONELESS Lb. 79¢

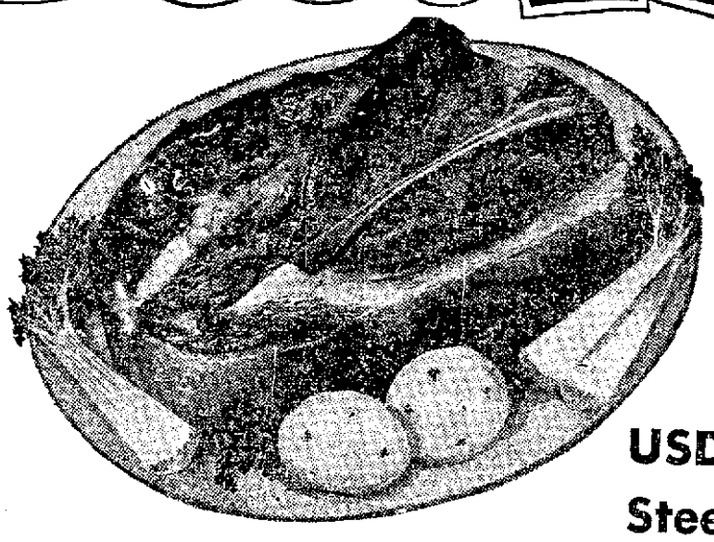

CHUCK ROASTS USDA Choice Steer Beef Blade Cut Lb. 43¢

GROUND BEEF The Meat of Many Uses — Lb. 45¢

Bulk Cut Cheese Mild Cheddar, Monterey Jack, Rindless Swiss, lb. 59¢

FRYING CHICKENS Cut-up Tray Pak — Lb. 39¢

CHUCK STEAKS U.S.D.A. Choice — Lb. 59¢

Sliced Bacon Oscar Mayer Crown Brand—Lb. 39¢

Round Steak U.S.D.A. Choice—Full Cut—Bone in—Lb. 89¢

Rump Roasts U.S.D.A. Choice Semi-Boneless—Lb. 79¢

Sirloin Tip Roasts U.S.D.A. Choice Boneless—Lb. 89¢

Beef Stew Boneless—Lb. 79¢

Short Ribs English Style—Lb. 59¢

Sirloin Steaks U.S.D.A. Choice—Lb. 95¢

T-Bone Steaks U.S.D.A. Choice —Lb. 1.15

MAYONNAISE Best Foods Quarts 39¢

COFFEE CHASE & SANBORN Regular or Drip, 2 lb. Can 89¢

Luncheon Meat LIBBY'S 12-ounce Can 39¢
Spaghetti FRANCO-AMERICAN No. 1 Tall Tin 2 for 25¢
Pancake Mix SPERRY'S Large 42-ounce 39¢
Ovaltine Chocolate or Plain 14-ounce 59¢
Apple Juice REDWOOD EMPIRE 46-ounce 3 for $1
Presto Logs Bundle of Six Logs 79¢
Surechamp Meal Dog Food 5 Lbs. 49¢
Ice Cream ARDEN'S FAMILY PACK ½ Gallon 65¢
Grape Juice WELCH'S 24-ounce 39¢
Baby Food GERBER'S Strained All Varieties 6 for 49¢
Niblets GREEN GIANT Whole Kernel Corn — 12-ounce 2 for 35¢
Green Giant Peas 303 Tin 2 for 29¢
Arden's Eggnog Fresh Quarts 59¢
Liquid Vel Detergent 22-oz. 59¢

SANI-CLOR ½ Gallon 19¢

EGGS KLEBE'S—Large AA—Doz. 43¢

SOUP Campbell's All Varieties Your Choice of All Soups 10½ oz. 7 for $1

SYRUP Puritan Drips, 24-oz. 37¢

GRAPE JELLY Lady's Choice 3-lb., 8-oz. 69¢

APPLESAUCE Royal Pride 2½ Tin 5 for $1

Angel Food Mix Pillsbury Pineapple-Lemon, Orange 39¢

Oranges Sweet Juicy Navels 5-Lb. Cello Bag 39¢

Carrots Garden Fresh 3 Lbs. 19¢
Lettuce Large Heads 2 for 25¢
Cabbage Cannon Ball 5¢ lb

AVOCADOS Fuerte Large Size 3 for 25¢

—FROZEN FOODS— VEGETABLES RIVER VALLEY—Cut Corn, French Fries, Cut Beans, French Cut Beans, Baby Lima Beans, Mixed Vegetables, Peas, Squash, Chopped Spinach, Leaf Spinach, Corn on Cob, Chopped Broccoli 6 for 99¢

ORANGE JUICE MINUTE MAID — 6-oz. 5 for 89¢

FISH STICKS GORTON'S — 10-oz. 39¢

POOR BOY SANDWICH 16-oz. Pkg. — Serves 4 LARRY'S 79¢

"You're the Doctor"

- revolutionary new medical column
- reads like a detective story
- symptoms are the clues, diagnosis the solution
- by distinguished practicing physician, Dr. Joseph Wassersug

Enjoy "You're the Doctor" 3 times weekly in the San Mateo Times starting Tuesday, Jan. 12

COUPON SPECIAL
WITH COUPON AT HOB NOB . . . EXPIRES JAN 10
ZEE— TISSUE 4-Roll Pack 15¢
COUPON WORTH 26c WITHOUT COUPON 41c

Snowflake Crackers Lb. Pkg. 27¢

LIQUOR DEPT.
Old Concord Kentucky Straight Bourbon $3.39 5th
Custom Reserve Blended Whiskey Fifth $3.39
Hill & Hill Straight Bourbon Whiskey $4.89 5th
Gin Bond Street 5th $2.79
Beer Brew 52 6 Pack 79¢
Gin Gilbey's 5th $4.19

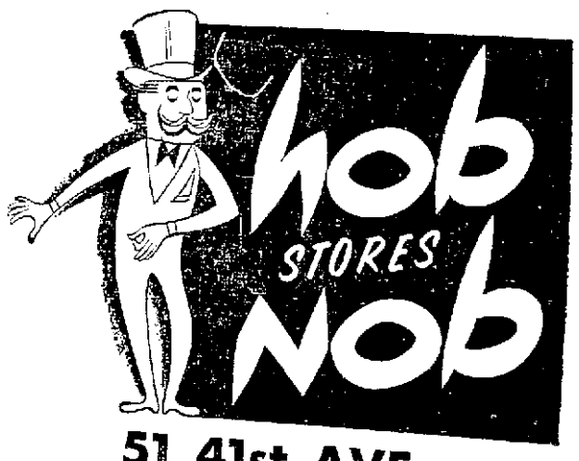

51 41st AVE.
Bel Mateo Shopping Center

FRESH-KILLED LOCAL
HENS lb 39¢

FRESH FILLET OF
BASS lb 69¢

THE FRESHEST AND BEST
CLAMS lb 45¢

FRESH-CUT FRYER PARTS
BACKS and NECKS ..... 2 Lbs. 25¢
WINGS ..... Lb. 29¢
LEGS and THIGHS ..... Lb. 79¢
BREASTS ..... Lb. 1.19
AT HILLSDALE FISH AND POULTRY

MONDAY thru WEDNESDAY, 9 A.M. to 8 P.M.
THURSDAY and FRIDAY, 9 A.M. to 9 P.M.
SAT., 9 A.M. to 8 P.M. — SUN., 10 A.M. to 7 P.M.

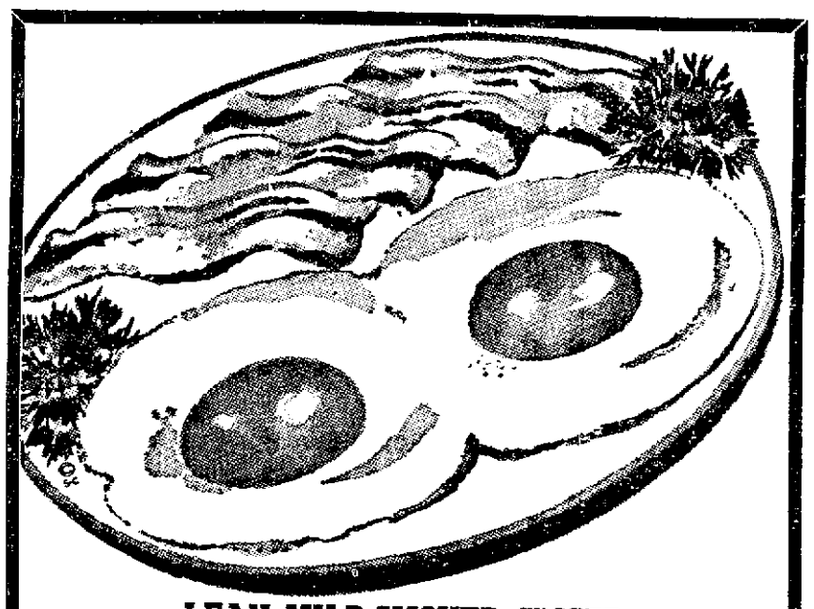

LEAN MILD-SMOKED SLICED
BACON
DUBUQUE'S EXCEL NO. 1
SO GOOD WITH COUNTRY FRESH EGGS
39¢ lb pkg.
AT GRANDMA'S SAUSAGE SHOP

LEAN EASTERN PICNIC—FRESH
Pork Roasts lb 29¢

LEAN TENDER TASTY
Pork Steaks lb 49¢

OUR OWN HOMEMADE - COUNTRY STYLE
Pork Sausage lb 69¢

100% PURE PORK
Link Sausage lb 79¢

MADE FROM OLD COUNTRY RECIPE
Italian Sausage lb 89¢

9 fabulous RESTAURANTS UNDER ONE ROOF

FARMERS FM MARKET

FARMERS MARKET

OVEN FRESH
Fig Bars 4 LBS $1.00

UNCLE BEN'S WHOLE GRAIN
RICE 4 LBS $1.00
AT X SELL BULK FOODS

LIGHT, MOIST LAYERS — CHOCOLATE
CHIFFON CAKE EA. 1.18

ASSORTED FRUIT TOPPINGS — DUTCH
COFFEE CAKE EA. 69¢
AT JO-ANNE'S PASTRIES — FI 5-7931

WHOLE MILK CHEESE
TELEME ..... Lb. 69¢

NATURAL GOAT
MILK CHEESE ½ Lb. 65¢

IMPORTED FROM NORWAY
GAMMELOST ..... pkg. 69¢
AT THE CHEESE HOUSE

AT DIETZ MEATS

LOWEST PRICE IN FIFTEEN YEARS

Our Sugar-Cured Corned
Pickled Pork to fix just like ham lb. 25¢
Ask for Printed Cooking Directions

VERI-BEST ALL CHOICE
Well-Aged **Rib Steak** lb 98¢

VERI-BEST ALL CHOICE
Thick Cut **Swiss Stk.** lb 98¢

Boneless Shoulder
Steer Beef Pot Roast 89¢
That's Out of This World . . . Terrific Flavor – Lb.

Choice Cuts Steer Beef **BONELESS** To Stew or Braze–Lb. 84¢

AT LLOYD'S GROCETERIA

TASTEWELL—ENRICHED
CANNED MILK 14½-oz. tin 3 for 29¢

DEL MONTE—GOLDEN
VAC PAK CORN 12-oz. tin 3 for 39¢

DEL MONTE—BARTLETT
PEAR HALVES 2½ tin ..... 3 for 99¢

TIDE Miracle Detergent Giant Pkg. 49¢

DEL MONTE—FREESTONE
PEACHES Large 2½ tin ..... 4 for 99¢

SNOWDRIFT
SHORTENING ..... 3 Lb. tin 49¢

WESSON
SALAD OIL ..... Quarts 49¢

ALL FLAVORS—JELLO
GELATINES ..... 3 for 19¢

FIRST QUALITY
SIERRA BUTTER ..... Lb. 69¢

SPRECKELS' ROYAL
ICE CREAM ..... ½ Gal. 69¢

TUTTLE'S SMALL OR LARGE CURD
COTTAGE CHEESE ..... Lb. 29¢

EGGS Tru Blue—Lge. Grade AA Dozen 45¢

HAVE FUN—SHOP AND DINE
Famous Farmers Market

FINE FOODS OUT OF THIS WORLD

HILLSDALE SHOPPING CENTER

31ST AVE. & EL CAMINO, SAN MATEO
Free and Easy Parking

IMPORTED CALAMATA OLIVES IN OLIVE OIL
OLIVES 12-oz. can 1.15

IMPORTED ICELAND SCHMALTZ
HERRING lb. 69¢
AT B's DELICATESSEN

EVERYBODY'S FAVORITE—ENGLISH STYLE
FISH & CHIPS 69¢
AT THE SALAD BAR

Features for Thursday, Friday, Saturday
January 7, 8, 9
Right Reserved to Limit

FIGHT THAT COLD WITH NATURE'S OWN REMEDY

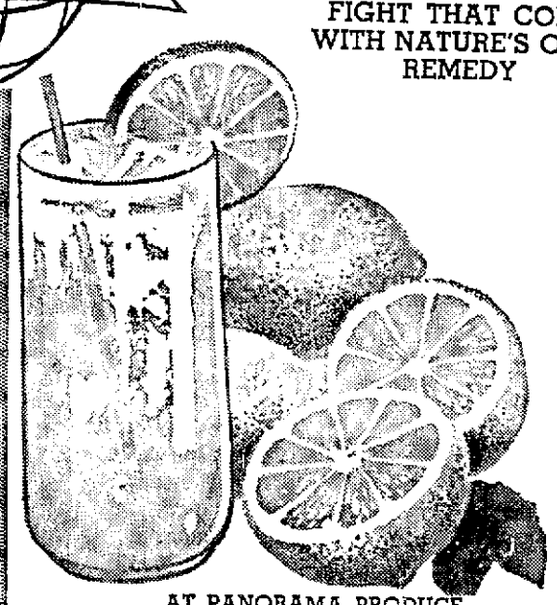

AT PANORAMA PRODUCE

SUNKIST
LEMONS 10¢ Lb.
BUY PLENTY AT THIS LOW PRICE

GRAPES Red Emperor – Sweet Eating lb 10¢

BEST FOR BAKING
ROME BEAUTY APPLES 2 Lbs. 29¢

ROYAL HAWAIIAN
PINEAPPLES 15¢ Lb.

CELLO PACK
CARROTS 2 pkgs. 19¢

SOUTHERN
FRIED HALVES CHICKEN
Min. Wt. 6 oz.
39¢ ea.
to take out only
AT FARMER JOE'S

MEAT DEPARTMENT OPEN 7 DAYS A WEEK!

GROCERY PRICES EFFECTIVE WEDNESDAY THROUGH SUNDAY
OPEN SUNDAY, MONDAY, TUESDAY, 9 A.M. TO 9 P.M.; WEDNESDAY, 9 A.M. TO 10 P.M.; THURSDAY, FRIDAY AND SATURDAY, 8 A.M. TO 10 P.M.

Complete Beverage Department

RIB ROAST U.S.D.A. Choice King of All Oven Roast — 79c lb

CHICKENS GAINES' BROS.–STEWING Fresh Poultry — 27c lb

SPARERIBS HORMEL–Small Size — 29c lb

RIB STEAKS U.S.D.A. Choice — Lb. 79¢

STEAKS MARKET FILLETS U.S.D.A. Choice — Lb. $1.59

ROAST CHUCK—U.S.D.A. Choice Delicious Pot Roast — Lb. 43¢

STEAK CHUCK U.S.D.A. Choice — Lb. 59¢

OVEN ROAST CROSS RIB—U.S.D.A. Choice Steer Beef, Lb. 89¢

Ground Chuck Lean and Tasty. Ground Fresh Hourly. — Lb. 69¢

BANANAS Extra Fancy Central American — 3 LBS 39c

CARROTS Sweet, Tender, Golden Fresh Clip Top — 3 LBS 19c

ORANGES Extra Fancy, Sweet, Juicy Calif. Navels — 10 LBS 79c

YELLOW ONIONS U. S. No. 1 Oregon Yellow Globe — 4 LBS 19c

BRUSSEL SPROUTS Exttra Fancy, Solid Green Trimmed Heads — 2 LBS 19c

POTATOES U. S. No. 1 Sandland Oregon Russets — 10 Lb. Poly Bag 49c

Fruit Pies JOHNSTON'S—Apple, Boysenberry, Peach, Cherry, Mince—Extra Large 9-inch Pies—EACH — 55c

Margarine BEST FOODS–HOLIDAY 1-Pound Package — 14c

Snowdrift 3-lb. Can — 49c

FLAPJACK MIX For Pancake or Waffles 2-Lb. Pkg. — 33¢

POPCORN TNT White or Golden 10-oz. Can — 2 for 29¢

FLOUR GOLD MEDAL — 5-Lb. Sack — 39c

COFFEE BUTTERNUT All Grinds – 2-Lb. Tin — 98c

VEG. PICTSWEET—Peas, Peas and Carrots, Mixed Vegetables, Broccoli Cuts, Butter Beans, Leaf and Chopped Spinach, Cut Corn, French Fries, Squash. Reg. Pkg. — 4 FOR 79c

MINUTE RICE 13⅞-oz. Pkg. — 39¢

VELVEETA — 2 Lb. Loaf 79¢

OLIVE OIL BERTOLLI Finest Italian Quart Tin — 1.29

TUNA STARKIST Chunk Style 6½-oz. Can — 4 FOR 89c

SALT Plain or Iodized Broadway–Lge. Lb., 10-oz. Pkg. — 5c

EGGS NULAID–Large Grade AA – Fresh – Dozen — Carton 43c

CARAMELS KRAFT'S—1-Lb. Cello Bag — 37¢

COOKIES ICE BOX PILLSBURY Peanut, Coconut, Sugar—Reg. Pkg. — 2 for 69¢

WESSON OIL Quart Bottle — 49¢

MUSHROOMS NISCO Fancy, Stems and Pieces—8-oz. Can — 49¢

ORANGE JUICE DONALD DUCK Fresh Frozen – 6-oz. Can — 4 FOR 79c

Instant Goffee NESTLE'S — Giant 8-Oz. Jar — 99c

Ice Cream OR SHERBET — D.V. — Real Ice Cream All Flavors — Half-Gallon — 59c

STEAK BUTTER BEEF, Select Pack – 15-oz. Pkg. — 69c

CLEANSER WHITE KING Four Assorted Colors—Reg. Can — 10¢

MACARONI and CHEESE SWANSON'S—11-oz. Pkg. — 39¢

JUICES MINUTE MAID Orange-Grapefruit, Grapefruit, Tangerine, Grape—6-oz. — 5 for 99¢

JELLIES KRAFT Boysenberry or Elderberry—10-oz. Jar — 2 for 39¢

Mayonnaise LAURA SCUDDER Full Quart Jar — 39c

PEACHES DEL MONTE – Yellow Cling, Halves, No. 2½ Can — 4 FOR 89c

DRY MILK CHALLENGE INSTANT Non-fat Pkg. Makes 25 Quarts – Pkg. — $1.19

CAKE MIX ANGEL FOOD, PILLSBURY, Pineapple and Lemon or Orange — 1-Lb. Pkg. — 39c

CATSUP SNIDER'S—Giant 20-oz. Bottle — 6 FOR 99c

DINNERS BANQUET–CHICKEN, TURKEY, HAM, SALISBURY STEAK, BEEF – 11-oz. Pkg. — 49c

BUTTER VALLEY OF THE MOON 1st Quality Grade AA 1-Lb. Cubes — 68c

TISSUE FACIAL — POWDER ROOM — Lg. 400-Ct. Pkg. — 19c

• COMPLETE BEVERAGE DEPARTMENT IN ALL MARKETS •
GROCERY PRICES EFFECTIVE WEDNESDAY THRU SUNDAY • LIMIT RIGHTS RESERVED. NO SALES TO DEALERS OR MINORS. OPEN SUNDAY, MONDAY, TUESDAY, 9 A.M. TO 9 P.M.; WEDNESDAY, 9 A.M. TO 10 P.M.; THURSDAY, FRIDAY AND SATURDAY, 8 A.M. TO 10 P.M.

Broadway MARKETS

2150 ROOSEVELT AND UPTON REDWOOD CITY
1833 BROADWAY AND SPRING REDWOOD CITY

Closing Hours: Wednesday, Thursday, Friday, Saturday, 10 P. M. Meat and Produce Prices Effective Wednesday through Saturday

TOMATO JUICE LIBBY'S–46-oz. Can — 5 FOR 99c

TOMATO SOUP CAMPBELL'S–No. 1 Tall Can — 3 FOR 29c

The Peninsula's QUALITY Food Center
RAKESTRAW'S
303 BALDWIN AVENUE, SAN MATEO

"Shop RP Way"

SEE AND COMPARE

Start 1960 right . . . shop RAKESTRAW'S . . . See and compare the quality, the prices, the service, the courtesy! There is no finer market on the Peninsula . . . and there is no higher quality to be had!

"Shop RP Way"
RICE MAHATMA 2-Lb. Pkg. ..... 33¢

"Shop RP Way"
Peanut Butter BIG TOP 12-oz. jar 33¢ 18-oz. jar 49¢

"Shop RP Way"
Applesauce ROYAL PRIDE No. 303 Tin ..... 10¢

"Shop RP Way"
WAX PAPER Marcal–Reg. 100-Ft. Roll .. 2 FOR 35¢

TOILET TISSUE ZEE FAMILY PACK 4 ROLL PACK 29¢

TUNA FISH Chunk Style STARKIST 6½-oz. Tin 4 FOR 89¢

STEWING CHICKENS U.S. Inspected Grade A, Local Grown. Strictly Fresh. Cut up. Ready for the pot ..... lb. 33¢

AVOCADOS EXTRA FANCY FUERTES. Large Size ..... EACH 9¢

TUNA KAL KAN—For Cats—6½-oz. ..... 2 for 27¢
SYRUP VERMONT MAID—24-oz. Bottle ..... 55¢
CRACKERS N.B.C. PREMIUM—1-Lb. Box ..... 25¢
BUTTER CHALLENGE—1st Quality—Cubes—Lb. Pkg. ..... 73¢

"Shop RP Way"
Chili Con Carne ARMOUR–with Beans–15½-oz. Tin .. 29¢

HUNT'S SPECIALS

TOMATO JUICE	No. 2 Tin	2 for 25¢
SWEET PEAS	No. 300 Tins	2 for 35¢
TOMATOES	Solid Pack—No. 300 Tin	2 for 33¢
TOMATO SAUCE	Buffet Tin	3 for 23¢
TOMATO PASTE	6-oz. Tin	2 for 21¢

FROZEN FOODS

DINNERS BIRDS EYE Chicken, Turkey, Beef—Reg. Pkg. ..... 49¢
Vegetables–C&W Peas, Cut Corn, Peas and Carrots, French Fries, Spinach, Butter Beans, Mixed Vegetables, Broccoli Cuts. ..... 5 FOR 89¢
ORANGE JUICE DONALD DUCK—6-oz. Tins ..... 5 for 99¢
ICE CREAM GOLDEN STATE Family Style—½-Gallon Carton ..... 69¢

LEVER BROS.

LUX LIQUID DETERGENT 22-oz. Tin—7c Deal ..... 65¢
LUX LIQUID 12-oz. Tin 41¢ 32-oz. Tin 1.05
ALL 3-Lb. Pkg. ..... 67¢ 10-Lb. Pkg. 2.49
PRAISE SOAP Reg. Bar ..... 10¢

"Shop RP Way"
CAMPBELL'S SOUP
VEGETABLE VARIETIES Reg. Tin 7 FOR 99¢
MEAT VARIETIES Reg. Tin 6 FOR 99¢

FINEST PRODUCE

TANGERINES 19¢ lb
Extra Fancy from Coachella Valley. Very sweet .....

BROCCOLI 2 LBS 25¢
Extra fancy from Half Moon Bay .....

SPROUTS 2 LBS 25¢
Extra fancy from Half Moon Bay .....

APPLES 4 LBS 49¢
Extra Fancy Washington Winesaps—School Boy Size—Cello Bag

PRODUCE PRICES EFFECTIVE THURS., FRI., SAT. and SUN.

USDA CHOICE MEATS

See and Compare! Rakestraw's Asks You to Shop Around! There Is No Finer Meat On The Market! And The Price Is Right!

Corned Beef 49¢ lb
Boneless Brisket — U.S. Grade Choice — Sweet Mild Cure — Not Necessary To Change Water — Point Cuts .....

SLICED BOLOGNA SCHWARZ — Strictly Fresh — Thick Sliced — Fine for Lunches — 1-Lb. Cello Pkg. ..... 49¢ lb
PORK STEAKS SHOULDER CUTS Lean, Very Little Bone — Strictly Fresh — Eastern Grain-Fed Pork ..... 49¢ lb
GROUND BEEF Fresh Ground—U.S. Grade Choice Steer Beef— Rakestraw's for the finest in ground meats ..... (3 Lbs. 1.29) 45¢ lb
FRYING CHICKENS Whole or Split U. S. Inspected Grade A Local Grown — "They Are Fresher" ..... 45¢ lb
FRANKS KINGAN'S HYGRADE Strictly Fresh — Skinless — 1-Lb. Cello Pkg. ..... 49¢ lb

Pork Roasts 39¢ lb
Boston Butts — Strictly Fresh, Eastern, Grain-fed Pork — Not Chilled or Frozen .....

MEAT PRICES EFFECTIVE THURS., FRI. and SAT.

STORE HOURS: 9 a.m. to 9 p.m. Monday — 9 a.m. to 10 p.m. Tuesday and Wednesday — 9 a.m. to 7 p.m. Thursday — 9 a.m. to 9 p.m. Saturday and Sunday.

GROCERY PRICES EFFECTIVE 7 FULL DAYS Jan. 7 to Jan. 13

ALL ITEMS SUBJECT TO STOCK ON HAND RIGHT TO LIMIT RESERVED

Good News For YOU!

REACH

More than 30,000 Times Households
More than 50,800 Post Households
OVER 250,000 County Residents

The TIMES REDUCES its WANT AD RATES!

$1.50 4 LINES ONE DAY

50c 4 Lines each extra day

28c

4 lines
One time in the
Post-Peninsula Shopping Guide
(all ads must appear in the Times first)

FOR EXAMPLE

A 4-line ad in the

No. of DAYS	TIMES	POST	TOTAL*
1	$1.50	.28	$1.78
2	$2.00	.28	$2.28
3	$2.50	.28	$2.78
4	$3.00	.28	$3.28
5	$3.50	.28	$3.78
6	$4.00	.28	$4.28

*The San Mateo Post—Peninsula Shopping Guide, delivered weekly, is the largest circulation publication in San Mateo County. The above rates include the complete charge for both the Times and Post. If your ad does not appear in the Post subtract 28c from the 4-line charge.

A NEW LOW RATE that applies to Private Parties in any of these classifications:

Lost and Found 10

FOR SALE GROUP

Auction Sales 36
Household Goods For Sale 37
Household Goods Wanted 38
Antiques 39
Appliances — Repairs-Rentals 40
Radios — Television 41
Sewing Machines 42
Office Equipment 43
Musical Instruments 44
Pianos 45
Pianos Wanted 46
Cameras 47
Furs 48
Jewelry 49
Sporting Goods 50
Stamps and Coins 51
Miscellaneous for Sale 52
Miscellaneous Exchange 53
Miscellaneous Wanted 54
Pets, Poultry, Livestock 55
Builders Supplies 56
Rental Equipment 57
Garden Supplies 58

TIMES WANT ADS SELL FOR YOU 6 DAYS A WEEK —

DO YOU HAVE SOMETHING TO ADVERTISE?

THEN CALL

DIamond 3-1831 OXford 7-5031 EMerson 9-1791

A FRIENDLY AD-TAKER WILL HELP YOU PREPARE YOUR AD

THE PENINSULA'S LEADING NEWSPAPER
San Mateo Times
DEVOTED TO THE INTEREST OF SAN MATEO COUNTY

SAFEWAY

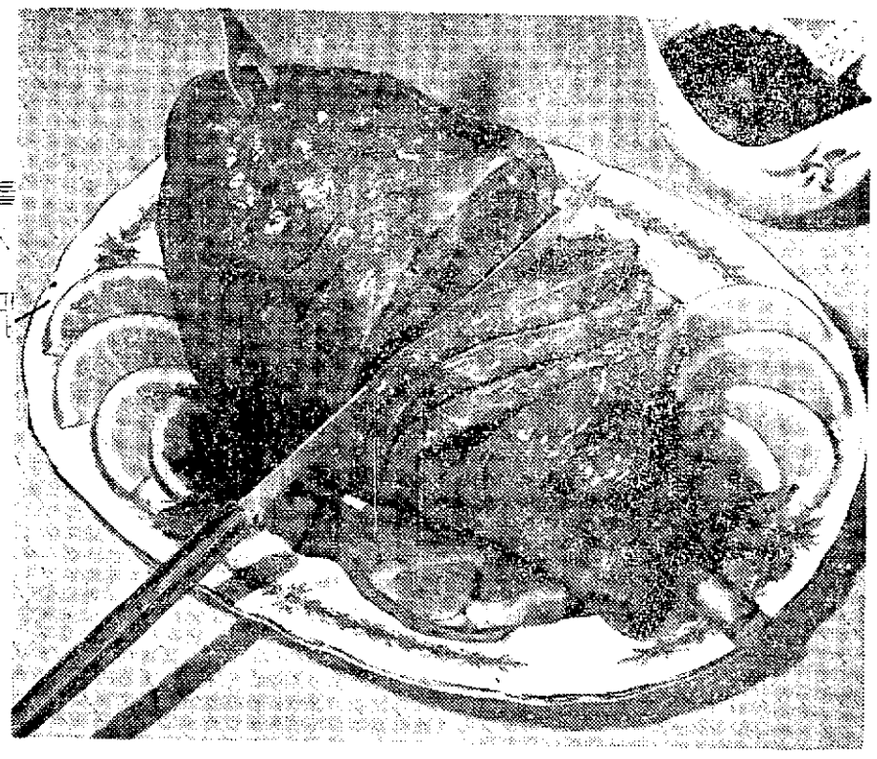

a good reason for inviting Sunday Dinner Guests...

SAFEWAY LEG of LAMB

Always Sunday-Dinner Quality ... From Young California-Grown U.S.D.A. "Choice" Grade Lamb!
Famous Safeway Trim ... Buy Now and Save!

USDA CHOICE

Regular Price 79c per Pound ... **SAVE 16c PER POUND!**

Lb. 63¢

TEA GARDEN APPLE-MINT JELLY ..... 10-oz. Glass 2 for 49c

Lamb Roast Full Five-Rib Square Cut Shoulders ... Regularly 45c per Pound ... Save 12c per Pound—U.S.D.A. "Choice"—Lb. **33¢**

Sliced Bacon The Year's Best "Bacon Buy!" Standard Quality ... Cello Wrapped—(35c per Pound) **3** 1-Pound Packages **$1**

Eggs Large Grade AA Cream O' The Crop Always Fresh at Your Safeway Store Carton Dozen **45¢**

Small Loin Lamb Chops	Safeway Trim U.S.D.A. "Choice" Grade—Lb.	89¢
Tasty Rib Lamb Chops	U.S.D.A. "Choice" Grade A Real Budget Buy—Lb.	69¢
Shoulder Lamb Chops	Flavorful Blade Cuts ... U.S.D.A. "Choice" Grade—Lb.	59¢
Shoulder Lamb Chops	U.S.D.A. "Choice" Grade Round Bone Cuts—M-m-m Good!—Lb.	69¢
Breast of Lamb	U.S.D.A. "Choice" Grade A Real Budget Pleaser—Lb.	19¢

CORNED BEEF Lean, Boneless Briskets Cuts of U.S.D.A. "Choice" Beef—Lb. **59¢**

GROUND BEEF Uniform High Quality ... Good So Many Ways!—Lb. **49¢**

EDWARDS COFFEE A Rich & Vigorous Blend of the World's Finest Coffees!
1-lb. Can **45¢** 2 Lb. Can **89¢**

Safeway Mild Cheese Random Weight Packages Lb. **59¢**

Busy Baker Soda Crackers Salted or Unsalted—(4 Pack) 1-lb. Package **25¢**

Lucerne Non-Fat Milk ½ Gallon Carton **39¢**

Lucerne Cottage Cheese Creamed or Farmer Style Quart Carton **59¢**

Cake Mixes	Pillsbury—All 37c Varieties	3 for 89¢
Baby Foods	Gerber's Strained, Assorted 4¾-oz. Can	10 for 89¢
Temt Lunch Meat	Dubuque 12-oz. Can	3 for $1
Heinz Ketchup	Tomato—14-oz. Bottle	5 for $1
Del Monte Peaches	Sliced or ½'s Yellow Cling 29-oz. Can	4 for $1
Nu Made Salad Oil	Gallon Can	$1.49
Cheerios or Wheaties	10½-oz. Package	4 for $1
Blue Detergent	Su-Purb—Giant Package	49¢

POTATOES

U. S. No. 1—WALDORF RUSSETS
... SEE WHAT YOU BUY!

25-lb. Cello Bag 99¢

Yellow Onions	U. S. No. 1 Waldorf Pack	4 Lb. Cello Bag 19¢
Crisp Carrots	Tops Off ... Good So Many Ways!	2 Lbs. 15¢
Winesap Apples	Extra-Fancy Washington	3 Lbs. 39¢
Large Avocados	Fancy Fuertes (24 Size)—Each	4 for 49¢

NAVEL ORANGES Large Size, California-Grown **10 Pounds 89¢**

Canned Dog Food Pooch—16-oz. Can (Case of 48 Cans $3.45) **12 for 89¢**

Tuna For Cats Top Form Red Meat Tuna—6-oz. Can (Case of 48 Cans $4.65) **10¢**

Pooch Dry Dog Food

5-Lb. Bag	10-Lb. Bag	25-Lb. Bag
59¢	$1.09	$2.49

WHITE MAGIC BLEACH Gallon Glass **49¢**

Procter & Gamble Items

Mr. Clean	All-Purpose Cleaner 1 Pint 12-oz. Glass	73c
Ivory Liquid Detergent	22-oz. Can	75c
Comet Cleanser	14-oz. Can	2 for 33c
Ivory Snow	Granulated—12¾-oz. Package	37c
Cascade	For Automatic Dishwashers 20-oz. Package	49c
Lava Soap	Medium Size Bar	2 for 29c
Zest Toilet Soap	Regular Bar	2 for 33c
Ivory Bar Soap	Large Bar	2 for 35c
Dreft Detergent	18-oz. Package	37c
Spic & Span Cleaner	1-lb. Package	31c

Desert Bloom Honey	Pure 5-lb. Can	$1.09
Safeway Instant Coffee	6-oz. Jar	85¢
Shredded Wheat	JUNIORS—(Free Candy Bar in Every Package) 7¼-oz. Package	19¢
Council Dried Beef	5-oz. Glass	79¢
Hydrox Cookies	Sunshine—1 1¼-oz. Package	39¢
Corned Beef Hash	Libby's 1-lb. Can	2 for 79¢
Bel-air Frozen Peas	10-oz. Pkg.	6 for $1
Pure Orange Juice	Lucerne Quart Glass	49¢

Famous "Green Giant" Favorites

Asparagus	Spears, All Green, Cut 10½-oz. Can	3 for 69¢
Shoe Peg Corn	White 12-oz. Can	2 for 35¢
Niblets Corn	or Wax Corn 7-oz. Can	8 for $1

Corn Niblets or Mexicorn Vac. Pack—12-oz. **4 for 69¢**

KIDNEY BEANS S&W, Red—17-oz. Can **6 for 89¢**

Stewed Tomatoes	S&W 16-oz. Can	5 for $1
Julienne Beans	S&W—16-oz. Can	4 for $1
Medium Size Peas	S&W 17-oz. Can	5 for $1
Oven-Baked Beans	S&W (With Pork) 28-oz. Can	29c
S&W Brown Bread	1-lb. Can	29c

SAFEWAY

Prices Effective Wed. thru Sat. January 6, 7, 8, 9, In San Mateo
RIGHT TO LIMIT RESERVED.

Presto LOGS Carton **59¢**

Oak LOGS ¾ Cu. Ft. Case **69¢**

1450 Howard Ave., Burlingame • 17th Ave. and El Camino, San Mateo
401 So. Norfolk, San Mateo—Shoreview

TALK OF THE TIMES

Tuesday Afternoon Social Roundup

CALENDAR NOTATION . . . Informality the keynote for the party which Our Lady of Angels Mothers' club has planned for the first of next month. . . . February 6 the date and Serra High school the setting for the 9 p. m. to 1 a. m. party. . . . **Mrs. John Saraceno** named to the general chairmanship. . . . Announcing that Ron De Masi and his orchestra will provide the music for the informal dance which will be followed by a midnight buffet. . . . On the planning committee, **Mesdames Fred O. Platt, Bart M. Shea, Joseph Trizuto, Ray Tavella, Joseph F. Smith, Malcolm M. Jacobs,** and **Francis A. Healy.**

NURSERY NOTE . . . A boy, their first child, born yesterday to **Ensign** and **Mrs. Douglas Marshall Leale** (Kay Sommer). . . . **Douglas Marshall Leale Jr.** the name selected for the infant, born in Cavite, Philippine Islands, where his father has been stationed since September with the United States navy. . . . Maternal grandparents are the **Herbert L. Sommers** of Burlingame; paternal grandparents are **Mr.** and **Mrs. Leslie P. Leale** of Hillsborough. . . . The youngster is the nephew of **Don H. Sommer,** who is serving with the army, and of **Sharon Leale,** a freshman at the University of California.

TRAVEL TIME . . . Vacation notes from Pebble Beach show a number of localites have made the Monterey Peninsula their recent relaxation location. . . . Mr. and Mrs. **J. F. Barrett Jr.** and Mr. and Mrs. **J. E. White Jr.** of San Mateo and the **C. H. Clays** and **George Olsens** of Hillsborough have been recent guests at Del Monte lodge. . . . From the Southwest comes word that the **Charles W. Birds** of Burlingame have recently visited Las Vegas where they stayed at the Hotel Riviera.

BOWLING NOTES

Buchignani's 278 Game Dazzles At Bel Mateo

Charles P. Buchignani of San Carlos kept the Bel Mateo bowl record clear this week by booming out a dazzling 278 eye opener in one of two outstanding feats in the latest batch of scores.

Buchignani stuffed in his near-perfect effort between two modest scores of 147 and 154 to hike his 163 average a peg or two in Catholic men's action.

The other feat of note came in Builders' handicap, where **John Fall** unleashed a 628 series with a 234 sizzler down the stretch. That gave S&S Pies a sweep over Meat Circus and high team series of 2696.

Runner-up in Builders' action was **Gus Asplund** of Top Hat Cleaners, which swept three from Fireside Lounge and took high game by the proverbial "two pins" over Meat Circus at 976.

Bill Bauer had a fine 242—593 to hoist his 168 leadoff average for Top Hat, but yielded high game for the loop to **George Stariza** at 247 midway en route to a 602 for S&S.

One of the week's oddities came in the UAL breakfast circuit when **Pete Giampaoli** drilled a 162 triplicate to help the Salt Miners blank Tony's Crew and grab off team honors at 2666 and 926.

Sharing the glory for the Miners were **Sab Hata** at 587 and **Frank Wessel** with 213—536—even though **Tom Young** of last-place Throttle Benders had high game of 236 and a 570 series. . . . **Lee Kimmel** picked up the 9-7 split and **Ed Carlin** had a 217 nifty.

LEADING LADIES—**Ruth Schmitz** bounced back into print in Hospital mixed action as she strung up a 526 for the Sandbaggers that came within five pins of **Norm Jensen's** league high for the Scalpels. . . . Only other 500 of the abbreviated week was a 518 by **Tim Vergie** of the Shoppers in keeping her Johannsen's Shoes quartet right behind Burch Bros. league leaders with a shutout win over lowly Bel Plaza Merchants.

Lulu Quartaroli made her first 200 a double celebration by leading the league with a 202 which saved Hambone's from a shutout against Mclart's.

Other Shoppers' feats of note include **Anne Borton** of third-place American Home Appliance just missing a triplicate by one pin and settling for a 102-101-102 sandwich and **Marge Reynolds** of Village Meats' fourth placers at a steady 160-151-155 and **Marilyn deLeeuw** with 159-165-59 for another canape.

Ginny Larkin of Pen Pac Realty waged a close battle with **Deanne Alves** of Lewie's Track Service in Domestic Engineers' action before taking high series by a single pin at 488. . . . Deanne's teammate, **Mary Jenkins,** took high game of 172.

Other highlights in brief:

Sam Warrington drilled a 230 for the Stats in their important win over IV's in Hospital mixed. . . . **John Gerski** of Raker Roofing had a nifty 202-235 en route to 583 as top hand around the 825 scratch. . . . **Dick Alt** helped keep Pectens Jewelers on top with a 228—577 against Earl's Restaurant.

Kings' and Queens' action found **Shirley Lanues** of American Trust pounding out a 129 triplicate as **Phil Rawleigh** of Moloney's Brake Shop hit a 523 high series and **Harriet Goldman** took honors as queen with 464 for first-place Harriet's Yarn Barn.

New S. S. F. Elementary School Needed for Homes

SOUTH SAN FRANCISCO — Development by the Stoneson Development company of the new Skyline Park tract of 530 homes in San Bruno will necessitate a new elementary school in the South San Francisco Unified school district, trustees were informed last night.

Although the school is within San Bruno city limits and has been approved by the San Bruno planning commission, Superintendent Charles H. Davis reported that the new tract lies within the boundaries of the local school district.

The subdivision is adajacent to Skyline boulevard and south of Rollingwood and lies within the southwestern corner of the district, Davis said.

Because only grading work is now under way and actual construction is not expected to begin within several months, trustees took no action to plan for the new elementary school last night.

Review Salaries

Trustees authorized the setting up of a study committee to review teachers' salaries and make recommendations for the coming year. To be appointed to the committee will be two representatives of teachers' organizations, two members of the school board, two citizens and Davis in an advisory capacity.

In other actions, trustees:

Set up an adjourned meeting for Saturday morning to discuss the hiring of an architect for new school construction, to decide whether to purchase a trenching machine to dig 15,000 feet of trenches to install sprinkler systems in two schools and to decide whether to raze a building built in 1926 on the Spruce avenue school campus.

Authorized an appraisal of a 40-foot wide strip on the campus of the Chestnut avenue school which the county wants to purchase for widening of Hillside boulevard.

Release Classrooms

Agreed to use present administrative headquarters at the South San Francisco High school for high school administrative offices to release three classrooms for instructional uses when new administrative headquarters are open west of El Camino Real later this year.

Received notice that a cafeteria will be opened tomorrow at the new Alta Loma school.

Requested Davis to set up a principals' building committee to study plans for proposed new schools.

Agreed to a request of the College of San Mateo to set up an evening adult class in law enforcement for local police officer and applicants.

Police Station Site Deed Set

Deed for the two-acre site at South Delaware street and Ninetenth avenue where the new San Mateo police headquarters building will be constructed was formarlly accepted Monday night by the San Mateo city council.

Purchase price for the property, which was bought from the California Jockey club, was $87,120.

City Manager Arthur B. Sullivan said preliminary plans for the building are nearly completed. Construction of the facility is scheduled to begin in the spring.

Brazil Pushes Building Of New Interior Capitol

By LOUIS STEIN

RIO DE JANEIRO—President Juscelino Kubitschek has vowed that come what may he will move the capital of Brazil to its new inland location by next spring.

The government is pushing construction of the new city of Brasilia on a crash schedule. More than 20,000 men are working day and night to get the capital ready for occupancy by the target date of April 21, 1960.

Here in the present capital, the House of Deputies has voted to create a commission to investigate the project, which has been called a nest of waste, corruption, nepotism and plain stupidity.

Deputy Elias Adaime charged that friends of the administration are being let in on lucrative land buys which if not crooked are morally dishonest. Land values at Brasilia have skyrocketed in the past two and a half years. Speculators are making as much as 400 per cent profit on quick real estate turnovers.

Kubitschek denies that Brasilia is a bottomless pit into which he is pouring public funds. He says he regards the foundation of the new capital as the major accomplishment of his administration.

Even opponents of the project admit it is too late to turn back. About 45 million dollars already has been spent on construction that was originally estimated to run 100 million dollars. Critics claim the final cost will be three times that figure.

Brasilia is rising out of the Goias highland about 700 miles from the Atlantic ocean. Shifting the capital inland has been discussed in Brazil since colonial days when Rio de Janeiro was regarded as too vulnerable to raids by pirates and foreign forces. The move is being carried out today to speed settlement and development of Brazil's vast hinterland.

When kubitschek signed the decree launching the Brasilia project he noted that 85 per cent of Brazil's 62 million population still lives along the coast. He said there are nearly four million square miles of undeveloped territory in the interior.

Since ground was broken for the new capital in 1956, Brasilia has grown to a population of 71,500. Buildings completed include the presidential residence, the big Palace hotel and 500 low-cost homes. New roads link the city with Belo Horizonte, Annapolis, Sao Paulo, Corumba, Barreiros and Belem. Planes use a 10,725-foot airport which is the only one in Brazil equipped to accommodate international jet airliners.

Heavy equipment is now trucked into Brasilia but plans call for extending two railroads to the city. The only communication services are a telegraph run by the Communications Ministry, an Army radio station and a radio-telephone connecting the project headquarters with the capitol in Rio.

The workers' quarters on the outskirts of Brasilia resemble a 19th century American boom town, complete with wooden sidewalks and clapboard buildings. A dusty street is lined with bars that are crowded after a workday that averages 12 hours.

Several bawdy houses do a brisk business, and workers who shun such places can visit a single movie house, go hunting on the nearby prairies or fish in the three rivers that border the city.

Planners and builders say Brasilia will be the most scientifically laid out city in the world. Built according to a prize-winning plan by architect Lucio Costa, it will eventually cover about 95 square miles in the form of a soaring eagle.

There will be 67 miles of spacious tree-bordered avenues, and no slums. Green parks will dot the city.

The site was chosen by Donald J. Belcher Associates, American planning consultants, after a study of 8000 aerial photographs and survey reports.

RENO HOLIDAY

HALF MOON BAY — Residents of the Coastside who spent the New Year's holiday in Reno were Mr. and Mrs. Cyril Gilcrest; Dr. and Mrs. Don Borley; Mr. and Mrs. Victor McHenry; Mr. and Mrs. George Dunn, Jr., Mr. and Mrs. Melvin Ceverha, Mr. and Mrs. Bryan andlin, Mrs. Alvin S. Hatch, Mrs. Jewel Shields, Mrs. Leo Amadei, Mr. and Mrs. Aldo Giusti, Mr. and Mrs. Paul Bettencourt, Mr. and Mrs. Bruno Santini and Mr. and Mrs. Wayne Stockwell and their sons, Gene and Robin.

College Group to Approve Courses

Foothill College's advisory committee on ceramic engineering technology will meet Thursday noon in San Mateo to approve courses for the new pilot program.

Four courses will be presented, according to Dr. Nathan H. Boortz, director of technical education for the college: Engineering 80—Heat and Controls; Engineering 81—Materials of Engineering; Engineering 82A, B—Industrial Ceramic Products and Processes; Engineering 83—Metal Ceramic Seals.

BEL PLAZA SUPER
580 MASONIC Off Ralston, Between El Camino & Bayshore BELMONT

Prices Effective Jan. 6th Through 10th — We Reserve the Right to Limit.

FLO-FLAME FROZEN – 6 oz.
Orange Juice 6 FOR $

COUPON
COFFEE M.J.B. LB. — with coupon (without coupon—59c) 39c
Adults Only—Jan. 6th thru 10th Limit One Per Customer
BEL PLAZA SUPER

COUPON
BISQUICK Giant Pkg. 25c
Adults only—Jan. 6th thru 10th Limit one per customer
BEL PLAZA SUPER

Instant Coffee M.J.B. — 6 oz. 89c
Sani-Clor BLEACH — Quart 15c
TOMATO SOUP CAMPBELL'S — No. 1 Can 10¢
PEANUT BUTTER JIF — 18 oz. 49¢
WHOLE CHICKEN SWIFT 3 lb.,4 oz. Canned — A complete meal in one. 99¢
NULAID EGGS MEDIUM — GRADE AA Doz. 45¢
TUNA PRIORITY CHUNK STYLE 6½-oz. Can 3 for 69¢

CATSUP STOCKTON — 12 oz. 10c
CAKE MIXES Pillsbury De Luxe—Except Angel Food 25c
OLEO KRAFT DE LUXE Pound 33¢
PIE APPLES SLICED APPLELAND — No. 2 can 2 for 29¢
RAISINS 6 PACK FARM BOY 2 for 35¢
APPLE JUICE APPLETIME — 46 oz. 4 for $1.00
SUNSHINE GRAHAMS Pound 35¢

Challenge Oil Quart 43c
ICE CREAM Arden's Imitation. ½ Gallon Family Pack 49c
MINESTRONE LUCCA — No. 2 can 4 for $1.00
PORK & BEANS DREW — 3-lb., 4-oz. Can 29¢
BABO Cleanser 14 oz. 2 for 25¢
GENIE Giant Bottle 53¢
JELL-O ASSORTED 6 pkgs. for 49¢

CHET'S FROZEN DINNERS 5 Varieties Your Choice 55c
Mayonnaise DURKEE'S 24 oz. 39c

PRODUCE
ORANGES 5 lbs. 39¢
CABBAGE lb. 5¢
BANANAS 2 lbs. 29¢
APPLES DELICIOUS 3 lbs. 35¢
SPROUTS BRUSSELS 2 lbs. 25¢

BELLANA FROZEN FISH
PERCH, SMELT, COD pound pkg. 43¢
SOLE Pound pkg. 55¢
WONG FROZEN CHINESE FOOD 45c
Beef, Chicken or Pork Chop Suey
Chinese Dinners 65¢
Minute Maid Rose Parade of Values
ORANGE JUICE 12-oz. Cans 2 for 89¢
GRAPEFRUIT, PINEAPPLE, GRAPE JUICE, TANGERINE BLEND. 6-oz. Cans 5 for 89¢

SAL'S MEATS
NEW YORK STEAK FULL CUT BONELESS 79c lb
N.Y. TIPS BONELESS 79c lb
T-BONE STEAK Plain or Marinated 84c lb
CLUB STEAK Plain or Marinated 73c lb
RIB STEAK Plain or Marinated 77c lb
BEEF BY THE SIDE Choice Grade Freezer Wrap 59c lb
SIRLOIN ROAST BONELESS
TOP ROUND STEAK BONELESS
BEEF STEW BONELESS
PRIME RIB ROAST CUT SHORT
LEGS OF LAMB
BOTTOM ROUND
CORNED BEEF BONELESS
SHOULDER STEAK MARINATED
69 c lb
SUPPLY IS LIMITED
SIRLOIN STEAK Boneless 98c lb
MARKET FILLET STEAK 1.09 lb.
FILET MIGNON STEAK 1.49 lb.
PORTERHOUSE STEAK 88c lb
Hindquarter OF Beef Choice Grade Freezer Wrap 69c lb

San Mateo Library Loaning Movies on Many Subjects

Ever wondered how the farmers make their living in the beautiful mountain regions of southern Austria? Thought of our neighboring state of Nevada as something decidedly more than the gambling centers of Reno and Las Vegas? Wished you knew how to understand better what makes your four or five year old child tick?

These are just three of the subjects considered in the new films now available for loan at the central San Mateo library. Their titles are "Farmer of Austria," running time 20 minutes; "Nevada and its Natural Resources," running time 31 minutes, and "Frustrating Fours and Fives," running time 22 minutes. The first two are in color, the third in black and white: all three in 16 mm. sound film.

San Mateo library begins 1960 with a brand new service: membership in the Northern California Film Circuit, a cooperative project among 17 public libraries, which will bring a new group of educational films to the library every month of the year.

All of the films will be available for free loan to individuals and organizations on presentation of a regular library card. Loan periods and other information may be obtained at the reference desk of the central library.

Anyone wishing advance information on coming films, so that he may book in advance for specific meeting dates, is invited to notify the library, so that he or his organization may be placed on a mailing list.

Other films included in the January packet are:

"Helen Keller" — A 45-minute documentary narrated by Katherine Cornell, which traces the life of Helen Keller, tells of her attainments under the handicaps of blindness, deafness and muteness, and of her work for others.

"Guatamala, Land of Looms"—Portrays the tale of two young native fabric buyers. The weaving of the fabric is shown as well as the customs, religion, and way of life of the villagers.

"Growth of Flowers" — Time lapse film showing how daffodils, hyacinths, iris, and orchids develop from buds to blooms.

"Yosemite National Park"—Accurate geological data and historic events in the life of this famous natural wonder.

"All God's Children"—A dramatic story about a Korean war veteran who becomes a teacher. Points up the need for good teachers and an alert public to strengthen our schools.

"William Shakespeare" — His life and plays, a survey.

"Wildlife in the Rockies."

"P. T. Barnum Presents Jenny Lind" — This is a "You are There" TV program, depicting the American premiere of the Swedish singer, Jenny Lind, the greatest gamble in Barnum's career.

"Anyone at All"—Citizens of an American town organize to fight against lax safety conditions.

"Mexican Village Family" — Depicts the daily lives of the people of a small village, showing how the people depend on each other for such simple needs as water, fuel, and food.

"Christ Did Not Stop at Eboli" —Shows the work of the Union for the struggle against illiteracy to improve the conditions in Southern Italy that were depicted in the book, "Christ Stopped at Eboli," by Carlo Levi. Activities include the training of teachers, as well as cultural, educational, and relief work.

All of these films will be available through January 28.

Army 'Bird Dog' Goes to Museum

FT. RUCKER, Ala.—The Army Aviation Center Museum here has a famous "Bird Dog." Its name is "1327."

The Bird Dog is a light single engine observation aircraft.

The "1327" was also the first L-19 to be assigned to the Republic of Korea, in June, 1952, for training and operational flights. It was transferred to the Air Section of the U. S. 9th Corps of the 1st Cavalry Division in June, 1954, and was later transferred to the maintenance depot for overhauling and return to the U. S.

Upon its return to the United States, "1327" was assigned to the Army Aviation school as an instructor aircraft in February, 1956. Recently, the Bird Dog was returned to the Army Aviation Museum.

Vets Share GI Insurance Dividends

More than five million veterans who hold participating GI life insurance will share in regular annual policy dividends totaling $253,500,000 during 1960, Sumner G. Whittier, administrator of veterans affairs, announced.

These dividends are primarily a refund to policyholders of part of their premium payments, the administrator said. The refunds are made because the death rate among GI policyholders continues to be lower than the rate upon which the premiums were established by law.

Dividends totaling $234,000,000 will be paid to approximately 4,900,000 policyholders of National Service Life Insurance (NSLI), which originated in World War II.

Some $19,500,000 in dividends will be paid to approximately 273,000 policyholders of U. S. Government LIFE Insurance (USGLI), which originated in World War I.

The 1960 NSLI and USGLI regular dividends are a little less than were declared for 1959.

Lamb-O-Rama Sale!

LEG 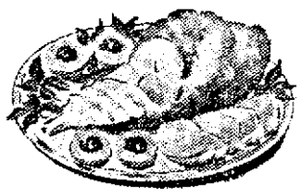 59c lb

SMALL LOIN 79c lb

French Rib 75c lb — Rib 59c lb

Round Bone 75c lb — Breast 12c lb

Shoulder 59c lb — Stew 25c lb

Shoulder Roast 35c lb

SWIFT'S PREMIUM PORK SALE!

SMOKED HAM 43c lb.
SWIFT'S SHANK HALF

Whole or Butt Half 49c lb

Pork Chops Center Cut 79c lb

Pork Loin Roast Either End
Boston Pork Butt
Spareribs 49c lb

Pork Sausage Country Style 39c lb

Veal Chop Shoulder 49c lb — Veal Stew Boneless 69c lb

Veal Chop Rib 69c lb — Breast Veal 29c lb

Sliced Bacon ARMOUR STAR Thick Slices 2-Lb. Pkg. 79c

SHOP 'N SAVE MARKET

3520 So. El Camino, Hillsdale, SAN MATEO

GROCERY PRICES EFFECTIVE JAN. 6 TO JAN. 12—MEAT and PRODUCE WED. Thru SUN.
LIMIT RIGHTS RESERVED — SUBJECT TO STOCK ON HAND

Stewing Chicken Grade A 29c lb

YAMS VELVET 3 LBS 25c

APPLES Red Delicious Lb. 10c

CELERY UTAH—Large Stalk 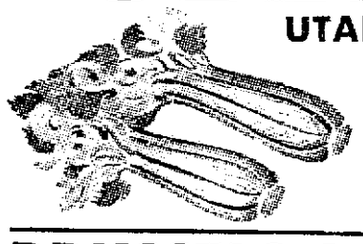 Each 10c

BRUSSELS SPROUTS SPRING GREEN—EXTRA FANCY Lb. 10c

BANANAS Golden Ripe — Central America 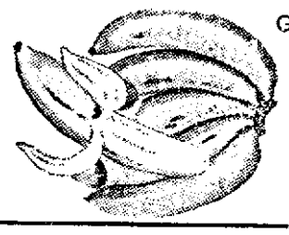 2 LBS 25c

LEMONS SUNKIST Lb. 15c

FRUIT PIES Mrs. Smith's 39c
Apple, Boysenberry, Peach, Pineapple, Cherry—24-oz.

Orange Juice MINUTE MAID 6-oz. Tin 5 FOR $1

Ice Cream GOLDEN STATE Family Style ½ Gallon 69c

PEAS AGEN Frozen Grade A 10-oz. Pkg. 2 PKGS 25c

DETERGENT 39c
SHOP 'N SAVE Giant Pkg.

TUNA PRIORITY Light Meat—Chunk Style 6½-oz. Tin 5 FOR $1

Dog Food 15 FOR $1
SKIPPY 15-oz. Tin

Zee Toilet Tissue 4 Roll Family Pack 19c

COFFEE CASWELL—Reg. or Drip 2 Lb. Can 1.09

CRISCO Shortening 3-Lb. Tin 69c

EGGS NULAID—LARGE GRADE AA 45c dz

BUTTER DAIRY MAID 1-Lb. Cubes 69c

PREST-O-LOGS 6 Logs 59c

INSTANT COFFEE M.J.B. — 6-oz. Deal Jar 89c

PINEAPPLE JUICE VITAGOLD 46-oz. Tin 4 for
PEAS DEL MONTE—EARLY GARDEN 303 Tin 6 for
PEARS DEL MONTE—Halves or Sliced 303 Tin 4 for
FRUIT COCKTAIL DEL MONTE 303 Tin 4 for
CHICKEN BROTH DENNIS 47-oz. Can 3 for
WAX PAPER ZEE 100-Ft. Roll 5 for
$1

Luncheon Meat HAMLET 12-oz. Tin 39c
Corned Beef Hash LIBBY'S 15½-oz. Tin 39c
Liquid Cleaner SO-KLEEN 28-oz. Bottle 49c

Hydrox Cookies SUNSHINE 11¼-oz. Pkg. 35c

CUT GREEN BEANS DEL MONTE 303 Tin 4 for 89c

MAYONNAISE BEST FOODS Quart Jar 59c

Sani-Clor Bleach ½-Gallon Jug 15c

Angel Food MIX PILLSBURY — Orange, Pineapple-Lemon—16-oz. Pkg. 39c

Trouble Plagued Dump May Get New Manager

REDWOOD CITY—South county Garbage and Refuse Disposal district directors will meet January 18 with Michael Barnato in an important meeting that may clear the way for Barnato to take over operation of the trouble-plagued district dump and incinerator facility south of here.

Barnato, according to Disco corporation president Paul Fiorito, plans to take over the local dump responsibilities of the Disco corporation of Seattle, and form his own California corporation to operate the refuse facility under contract with the south county district.

Barnato, secretary-treasurer of Disco of Seattle and its manager here, in a letter to district directors, asked that the district assign him the contract for operating the dump.

He said he would, by February 15, bring the smoking incinerator up to smog control standards, bring the incinerator up to its top capacity of 750 cubic yards and fill and cover the garbage while modifications are being made on the incinerator.

Directors generally hailed Barnato's proposal, but assistant district attorney James Parmelee warned that there would have to be some changes in the current district contract with Disco before Barnato would legally be able to take over.

Another major stumbling block, Fiorito pointed out, is the $100 per day charge for damages being assessed Disco for alleged failure to live up to the contract in operating the dump.

He said that with this big charge hanging over Barnato's head it would be almost impossible to get a surity company to bond the proposed new corporation's operation at the dump.

Directors indicated that they wanted to co-operate, and would discuss this matter at the January 18 meeting.

Fiorito urged the district to accept Barnato's offer and said that it would be "to the district's advantage."

Two Cities Building Totals Big

Belmont and San Carlos chalked up more than $15,000,000 dollars worth of construction during 1959, shattering all records, according to final official year-end totals released today.

San Carlos ended the year with a $8,216,540 for 1959 with 623 permits. The previous high, set last year, was $5,212,000 on 544 permits, according to the office of Building Inspector Donald Lowe.

Belmont registered a total of $7,135,618 during 1959 on 536 permits, beating the score of former champ 1958—$5,959,563 worth of construction on 475 permits, Building Inspector Alex Hokamp reported happily.

In both cities, dying 1959 went out in a blaze of glory.

Hokamp issued more than a half million dollars worth of permits — $566,055, to be exact—during December, with 28 permits, soundly beating December, 1958's 21 permits worth $348,900.

San Carlos closed the year with $342,187 worth of construction issued on 29 permits. December 1958 had $300,960 worth of construction on 36 permits.

The December Belmont total was boosted by a $125,000 addition to Ralston school; a $60,000 motel and a $115,000 15-unit apartment. Hokamp's figures showed that since he started as the city's first full-time building inspector six months ago, he has authorized $1,627,500 worth of homes and $744,000 worth of new apartments.

College of San Mateo to Extend Its Day Division

During this month placement examinations for the College of San Mateo's Extended Day division English and mathematics classes will be given for those wishing to enroll during the spring semester, which begins the first week of February. English placement examinations will be given as follows:

(1) Saturday afternoon, January 9, 1 p.m., room 215, Delaware campus; and

(2) Monday evening, January 25, 7 p.m., room 19G, Coyote Point campus.

Mathematics placement examinations will be given as follows: (1) Saturday morning, January 9, 8 a.m., room 203, Delaware campus; and (2) Tuesday evening, January 26, 7 p.m., room 19G, Coyote Point campus.

In addition to the English and mathematics classes, the Extended Day division will offer a variety of courses in the fields of aeronautics, agriculture and horticulture, apprenticeship and trade, art, business and business administration, community service, electronics, engineering, foreign language, health education, homemaking, music, physical life science, social science, and speech and drama. Details regarding specific classes will be found in the Extended Day division schedule of classes, which is now available at public libraries and at the Extended Day office on Coyote Point.

Group counseling meetings will be held for persons who wish assistance in planning educational programs. The meetings will be held on Thursday, January 28, at 7:30 p.m. A group to discuss electronics, engineering, mathematics, and science will meet in room 17AB at Coyote Point. Those interested in business administration and liberal arts will meet in room 19G at Coyote Point. In addition to these group meetings, individual counseling will be available at the Extended Day office. The office is open from 8:00 a.m. to 4:30 p.m. Monday through Friday and from 6:30 to 10 p.m. Monday through Thursday.

Registration in each class will take place during the first meeting as shown on the spring schedule. A registration fee of $1 is charged for each class except Americanization and English for the foreign born. The registration fee is waived for veterans and minors.

Concerts for Youth Here

For the sixth consecutive season, the San Mateo city schools are presenting the San Francisco Symphony orchestra in their youth concerts, the first to be given this month on January 26 in the San Mateo High school auditorium at 3 p. m. under the direction of Dr. Jan Popper, distinguished musicologist and noted lecturer in the fields of symphony and opera.

Dr. Popper, with his wife, Bela, has appeared in a number of lecture-recitals based on opera, the German art song, and the folklore of Europe.

For the first concert Dr. Popper has chosen a program of varied compositions.

The selections are Weber's "Der Freischultz Overture," Smetana's "Dance of the Comedians" from the "Bartered Bride," Ravel's "Pavanne for a Dead Princess," Kodaly's "Four Selections from the Harry Janos Suite," and Czechoslovakian folk songs sung by Bela Popper, wife of the conductor.

Tickets may be obtained at all private, public and parochial schools for this concert and the second concert, which will be presented on March 29 in the San Mateo High school auditorium.

Maritime Academy Seeks Men

Young men interested in careers at sea will have the opportunity of taking the first of five entrance examinations to be given by the California Maritime academy at Vallejo this year on Saturday, January 9, at 9 a.m. No fees, appointments or other prior arrangements are necessary to take the test. Additional examinations will be given at the academy on the first Saturday of each month through the month of May. Dates for these examinations are February 6, March 5, April 2 and May 7.

High school graduates, including those who will graduate this year, are eligible to take the examination. Upon admission, on August 1, 1960, candidates must be at least 17 years of age or over, but not yet 23 (27 for veterans) and never been married.

The California Maritime academy, under the state department of education, prepares young men for future careers of leadership in the maritime industry. The course requires three years and includes three training cruises to foreign and domestic ports. Graduates receive a bachelor of science degree and earn licenses as third mate or third assistant engineer in the merchant marine. They are also eligible for commissions as ensign in the naval reserve if selected and found physically qualified.

AUNT DORA by Econ

For SURE satisfaction in your MEATS and GROCERY purchases, shop with ECON MARKET. We offer nothing but QUALITY MEATS, GARDEN FRESH VEGETABLES and NATIONALLY ADVERTISED CANNED GOODS and FROZEN FOODS, as well as complete line of ORIENTAL FOODS and charge EVERY DAY LOW PRICES at all times.

Econ MARKET
BAYSHORE AND MT-DIABLO
HOURS DAILY: 8:30 to 7:00
SUNDAYS AND HOLIDAYS: 9:30 to 4:00
OPEN 'TIL 8:00 THURSDAY & FRIDAY NIGHTS

SOUPS Campbell's 10½ Tin Meat and All 28 Vegetable Varieties 7 FOR 1.00

U.S.D.A. CHOICE BEEF SALE

Chuck Steaks Boneless heart of center cut chucks 79¢ lb
Top Sirloin USDA Choice, Boneless, perfectly aged sirloin 1.49 lb.
Steaks Boneless, Lean, Choice Steaks BOTTOM ROUND 98¢ lb
Porterhouse Cut to your thickness. Lge., choice steaks with lge. fillets 1.19 lb.
Steaks Boneless Top Round, Boneless Sirloin Tip. Well trimmed and perfectly aged 1.09 lb.
Rib Steaks These choice, well-fed steaks are just right for the man of the house 98¢ lb
Ground Chuck USDA Choice Lean (2 Lbs. 1.29) 69¢ lb
GROUND BEEF Pure USDA Choice, Fresh. (3 lbs. for 1.29) 45¢ lb

USDA CHOICE — FOR YOUR COMPLETE SATISFACTION, WE ARE FEATURING USDA CHOICE GRADE STEER BEEF — USDA CHOICE

Chuck Roast USDA Choice, Lean Roast — With small bone 49c lb
Roast RUMP — BOTTOM ROUND 89c lb
CROSS-RIB ROAST Eye of Round Roast 98¢ lb

ALL DEPTS. OF ECON MARKET ARE OPEN SUNDAYS 9:00 A.M. - 4:30 P.M.

Kleenex AQUA - WHITE YELLOW - PINK LARGE 400-COUNT 4 FOR 1.00
Eggs NULAID LARGE AA 43c dz
Mayonnaise Laura Scudder's Quarts 49c
Crisco THE ALL-PURPOSE SHORTENING 3-Lb. Tin 69c
Peaches LIBBY'S DE LUXE LARGE, YELLOW CLING—HALVES 4 FOR 1.00

SUNNYBRAE FOOD CENTER
16th Ave. and So. Claremont
Plenty of Free Parking
STORE HOURS:
GROCERY DEPT: 8 A.M. to 7 P.M.
SUNDAYS OPEN 9 A.M. to 5 P.M.
MEAT DEPT: MON. THRU SAT., 9 to 6 P.M.
Specials Thur. thru Sat.
LIMIT RIGHTS RESERVED

STEAK
USDA CHOICE T-BONE 98c lb
USDA CHOICE TRIMMED SIRLOIN Aged to Perfection 98c lb
BACON HORMEL'S DAIRY BRAND 59¢ lb
Pork Roast Boneless Boston Butt 49¢ lb
Fryers Fresh, Colored, Calif. Raised, Strictly Fresh 43¢ lb
Salami DANTE Italian 9½-oz. Average Ea. 79¢
Swiss Steak USDA Choice, Boneless 89¢ lb
ROASTS 89c lb
USDA Choice — Bottom Round — Boneless Rump
OIL WESSON—Quart Bottle 39c
BUTTER SPRECKELS 1-Lb. Cubes 69¢
INSTANT COFFEE HILLS BROS. 10-oz. Jar 1.39
CLOROX BLEACH ½-Gallon 39¢
FLUFFY ALL 3-Lb. Box 49¢
SUGAR C & H—5-Lb. Bag 49c
COTTAGE CHEESE TUTTLE'S—Pint Carton 31¢
CRACKERS NABISCO SNOWFLAKE—1-Lb. Box 26¢
FACIAL TISSUE SCOTTIES—400 Ct. 2 for 49¢
PEARS DEL MONTE Sliced No. 2½ Tin 3 for $1
TUNA VAN CAMP'S Chunk Style 6½-oz. 4 for $1
CRISCO SHORTENING 3 Lb. Tin 79¢
PORK and BEANS VAN CAMP'S—2½ Tin 22¢
SPAGHETTI FRANCO AMERICAN—15-oz. 2 for 29¢
Vegetable Juice S & W—COCKTAIL—29-oz. 4 for $1
APPLESAUCE ROYAL PRIDE—303 2 for 25¢
POTATOES HUNT'S—300 Tin 10¢
TOMATOES SUN BLEST—303 Tin 2 for 29¢
STRAWBERRIES LIBBY'S FROZEN — 12-oz. 4 FOR $1
MEAT PIES BEEF, TURKEY, CHICKEN and TUNA 4 FOR $1
EGGO WAFFLES 2 for 29¢
Bananas Golden Ripe 2 LBS 29c
ORANGES Good Size for Juice—Ex. Fancy 5 LBS 49c
APPLES ROMES 4 Lb. Bag 39c

Sees '60 As Top Year For U.S. Beer Sales

NEW YORK—Rising consumption of beer and ale in America could make 1959 the biggest sales year in the history of the American brewing industry, according to Edward V. Lahey, president, United States Brewers foundation. Sales figures for the first 10 months of 1959 are 4.1 per cent above those of 1958, and need only to hold even with November and December of '58 to make a new record.

With October tax paid withdrawals (sales) 1.2 per cent higher than October 1958, the brewing industry marked the 13th out of 14 months in which beer sales showed gains over the corresponding months of the previous year. The total withdrawals for the first months of 1959 were 74,877,760 barrels, against 1958 figures for the same period of 71,921,494, or an increase of 2,956,266 barrels.

"Should this rate of increase continue or should we stay level with 1958 until the end of the year," Lahey pointed out, "1959 will top the record year of 1947, when 87,172,234 barrels of beer and ale were sold."

The figures are compiled from reports of the 230 licensed breweries in the United States. The members of the United States Brewers foundation produce 85 per cent of the nation's beer and ale.

Beer production is also ahead of last year, Lahey said. Total malt beverages produced in 1959 through October stood at 80,568,167 barrels against 77,476,183 barrels in the same period of 1958. In this industry production volume must be greater than sales volume in order that beer and ale be properly aged and ready for the market.

Wages and salaries for the 78,000 men and women employed in the brewing industry reflect 1959 hourly rate increases. Projections for the full year indicate that the payroll will be approximately 470 million dollars, up five million dollars over 1958.

It is expected that sales of packaged beer will constitute 80 per cent of all beer and ale sales; 20 per cent will be sold by draught. For the first 10 months of the year, bottled beer made up 59 per cent of all packaged sales. Use of cans by brewers went from 7.3 billion units in the first 10 months of 1958 to 8.2 billion units for the corresponding period o 1959.

Container industry sales of cans and bottles and crowns to breweries are expected to reach 415 million dollars for an increase of 28 million dollars over 1958.

Although the total cost of agricultural supplies to the brewing industry is not known at this time, the figure is expected to show an increase in the amount paid for these supplies to something more than a quarter of a billion dollars.

Lahey called attention to the rise in tax payments by the industry. While hitherto federal, state and local taxes have combined to bring beer's annual revenue to over a billion dollars, now federal and state taxes alone project well over the billion-dollar mark for this year. The bulk of the tax revenue—estimated 778 million dollars, up 10 million dollars from last year—will be collected by the federal government, principally from the $9 tax imposed on every barrel of beer and ale sold in the United States.

"In common with American business generally, we have reason to be confidently optimistic," Lahey said. "Apparently we are entering a new era of expansion and prosperity. It is not entirely unexpected. For a long time we have looked forward to what some economists call the "golden sixties, with the war generation coming of age and adding a vast new potential to the American market."

Lahey further pointed out that not only had the "hot weather" months of the past year showed solid increases in beer sales over the same months of 1958, but the winter months—with the exception of January—had also marked up noteworthy gains.

"Coupled with substantial increases in the fall of last year," Lahey said, "the winter rise in beer sales may point to a greater appreciation of beer and ale as year-round beverages. It appears that malt beverages have achieved a new stability and will not, in the future, depend in so large a proportion on a hot weather market. Among Americans beer is becoming more and more popular as a temperate refreshment and relief from the tensions of the time."

4-H Club Maps Plans

SAN BRUNO — The regular meeting of the San Bruno 4-H club will be held Wednesday evening, January 13, at the Carlton Corners clubhouse, Taylor and Carlton avenues in San Bruno 7:30 p.m.

Program Chairman Dale Weller has planned an interesting evening's entertainment with a film showing ski practices at Dodge Ridge. This film is a forerunner for the San Bruno 4-Hers snowtrip to Dodge Ridge scheduled for February. The entertainment will be followed by refreshments. An interesting demonstration will be given by Susan Askew.

The clothing section of the San Bruno 4-H club will meet at Parkside school on Thursday, January 21 at 7:30 p.m. This is

NO SALES TO DEALERS
LIMIT RIGHTS RESERVED

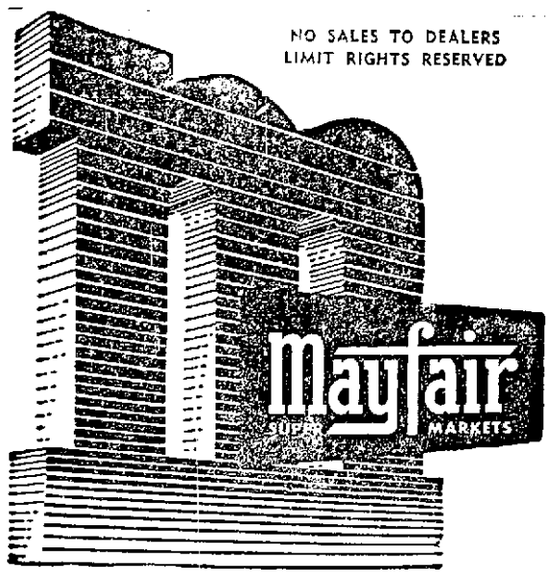

5-BIG SALE DAYS
Today, Jan. 6th Thru Sunday, Jan. 10

Come to Mayfair and Really Save, with our Low Prices Plus—S&H Green Stamps . . .

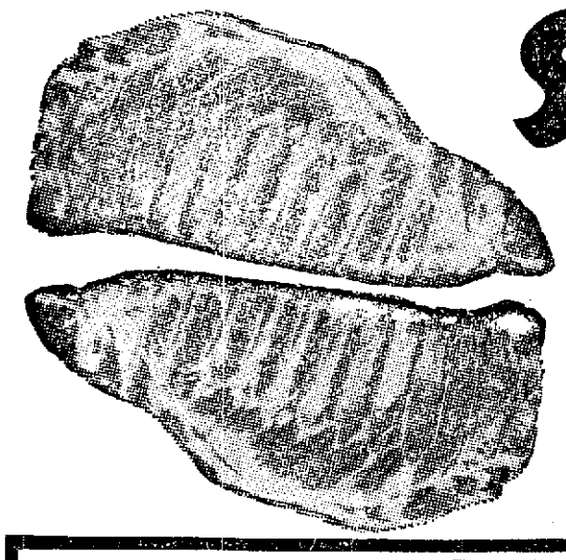

SPARE RIBS
Wonderful Eastern, Medium Size Spare Ribs just right for Bar-B-Quing. The whole family will be pleased.
29¢ lb.

DELICIOUS, NORTHERN HALIBUT STEAKS 39¢ lb.

Pork Riblets ... lb. 39¢
Pork Butt Steaks ... lb. 39¢
Pork Sausage Country Style ... 3 lbs. $1
Fresh Pork Steaks ... lb. 49¢
Smoked Bacon Mayfair Brand ... lb. 49¢
Meat Loaf Beef, Pork and Veal ... lb. 49¢

DEL MONTE CATSUP ... 7 14-oz. Bottle $1
DEL MONTE, YELLOW CLING PEACHES SLICED OR HALVES ... 4 #2½ Cans $1
DEL MONTE SLICED PINEAPPLE ... 5 #1¼ Cans $1
DEL MONTE SWEET PEAS ... 6 #303 Cans $1
DEL MONTE GOLDEN CREAM CORN ... 7 #303 Cans $1

DEL MONTE TOMATO JUICE 5 46-oz. Cans $1
DEL MONTE TOMATO SAUCE 16 8-oz. Cans $1

DEL MONTE PINEAPPLE JUICE ... 4 46-oz. Cans $1
DEL MONTE DRINK PINEAPPLE GRAPEFRUIT 4 46-oz. Cans $1

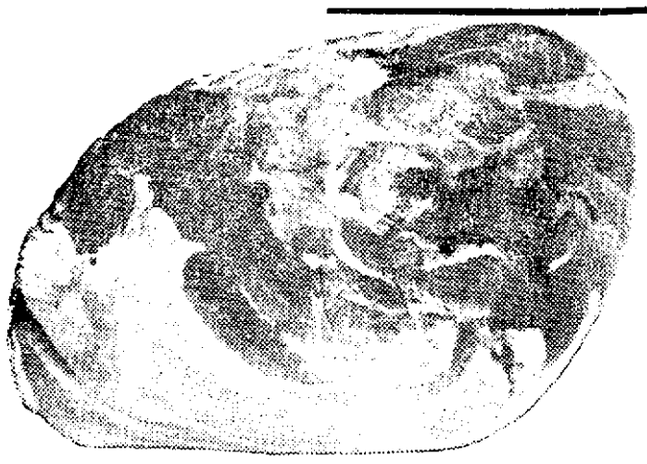

PORK SHOULDER ROAST
29¢ lb.

A DELICIOUS ROAST PICNIC STYLE . . . .

DEL MONTE FRUITS & VEGETABLES
STEWED TOMATOES 6 #303 Cans $1
FRUIT COCKTAIL 5 #303 Cans $1
BARTLETT PEARS 5 #303 Cans $1
ASPARAGUS Early Garden Picnic Size ... 5 Cans $1
CUT GREEN BEANS 5 #303 Cans $1
SLICED BEETS 6 #303 Glass $1
GRAPEFRUIT SECTIONS 5 #303 Cans $1

CANNED MILK MAYFRESH BRAND ... 8 #1 Tall Cans $1
MAYFRESH SALAD OIL QUART BOTTLE 39¢
ARDEN'S MARGARINE ... 6 1-lb. Pkgs. $1

Fresh-Frozen Vegetables
BROCCOLI SPEARS, CUT CORN, CAULIFLOWER, PEAS, PEAS & CARROTS, FRENCH FRIES, CUT GREEN BEANS, FRENCH CUT GREEN BEANS, CHOPPED BROCCOLI
MITY-FRESH BRAND
Mix 'Em or Match 'Em
7 Reg. Pkgs. $1

NATURAL SWISS CHEESE ... lb. 59¢

Mayfair's First Day "FRESH PRODUCE"

BANANAS
FINEST CENTRAL AMERICAN
GREEN TIPS GOLDEN RIPE 2 LBS 27¢

FANCY SNO-BALL FRESH PICKED CAULIFLOWER 10¢ lb

YOUNG, TENDER CLIPPED TOPS CARROTS 3 Lbs. 19¢

YOU ALWAYS FIND TOP QUALITY PRODUCE AT MAYFAIR!

Fancy, Washington DELICIOUS APPLES LARGE SIZE ... 3 LBS 35¢

HILLSDALE SHOPPING CENTER

YOUR Lucky STORES

EXCLUSIVE AT YOUR LUCKY STORE

Oven-Proof Stoneware

EACH SET PICTURED ONLY 99¢ WITH EACH $2.50 PURCHASE AT LUCKY

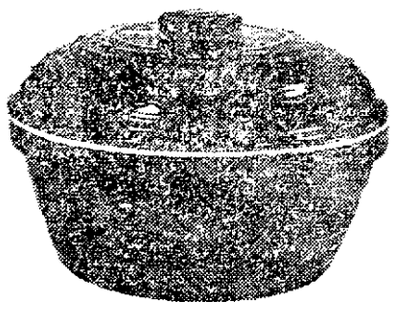

72 oz. DUTCH OVEN

CANDLEFLAME CASSEROLE SET

Old Fashioned Stoneware adapted to the modern home . . . lighter in weight than Grandmother's. Adds a distinctive decorative touch to any kitchen with its rich Colorado brown glaze.

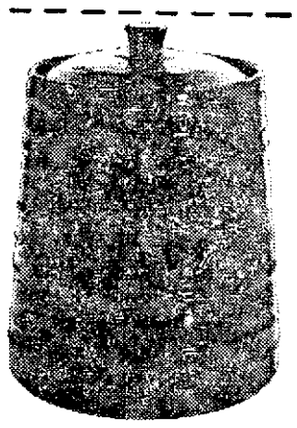

COOKIE JAR

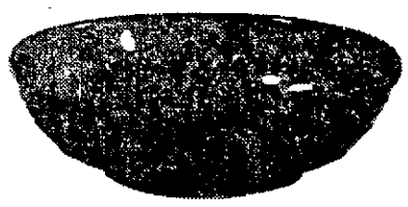

DIVIDED VEGETABLE BOWL

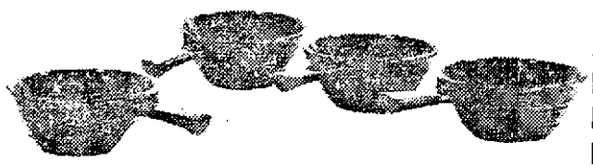

SET OF 4 CASSEROLES (10 oz.)

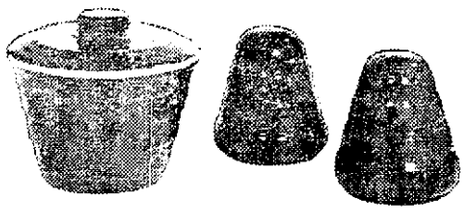

RANGE SET

SUGAR and CREAMER

3 Pc. SETTING—CUP, PLATE, SAUCER

2½ QT. PITCHER

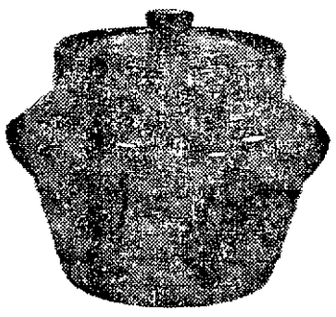

BEAN POT

Stoneware is stronger and holds heat longer. Helps food retain natural flavors . . . perfect for kitchen, patio and oven-to-table serving. Start your collection today!

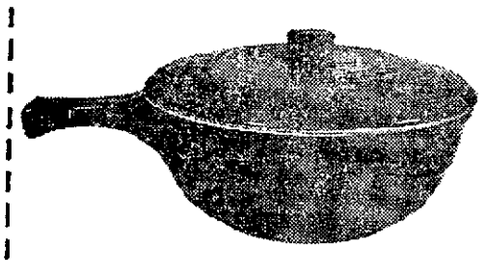

FRENCH CASSEROLE

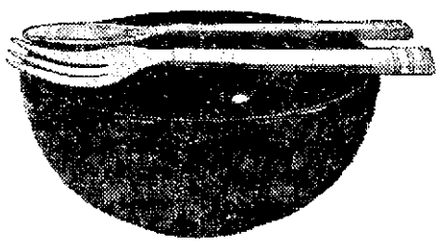

SALAD SET w/FORK & SPOON

COFFEE MUGS
SET OF 4

SOUP, SALAD, CEREAL BOWLS
SET OF 4

BEER STEINS
SET OF 3

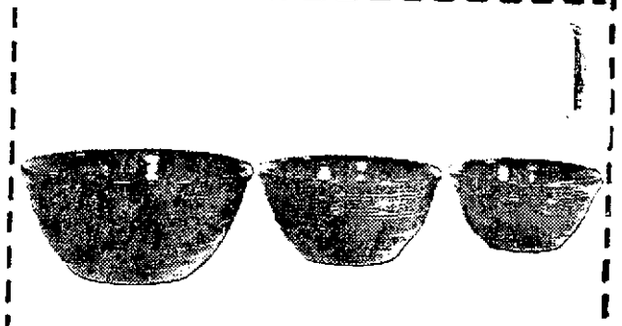

3 Pc. MIXING BOWL SET

3 Pc. SETTING—CUP, PLATE, SAUCER

3-PIECE PLACE SETTING

A delightful NEW stoneware set . . . just the thing for your informal dining and entertaining . . . adds charm and interest to your table.

YOUR CHOICE 99¢

Remember, this offer is exclusive at Lucky Stores for a limited time only. Start your collection of this fabulous stoneware today . . . and add a bright new note to your informal dining! See them on display now at Lucky.

START TODAY! EACH SET CAN BE YOURS FOR ONLY 99¢
WITH EACH $2.50 PURCHASE!

El Camino at Chapin Avenue, Burlingame **4242 South El Camino Real, San Mateo**
5th Avenue and El Camino Real, San Mateo

Lucky STORES

GIVES BLUE CHIP STAMPS

Sliced Bacon Lucky 1-Lb. Pkg. ..... 45¢
T-Bone Steaks Porterhouse Club .....Lb. 1.09
Barbecue Steaks USDA Choice Center Cut....Lb. 89¢
Ground Chuck Fresh Lean 1-Lb. Pkg..... 59¢
2-Lb. Pkg., 1.17 3-Lb. Pkg., 1.69
Halibut Steaks Lb. ..... 45¢ By the Piece....Lb. 39¢

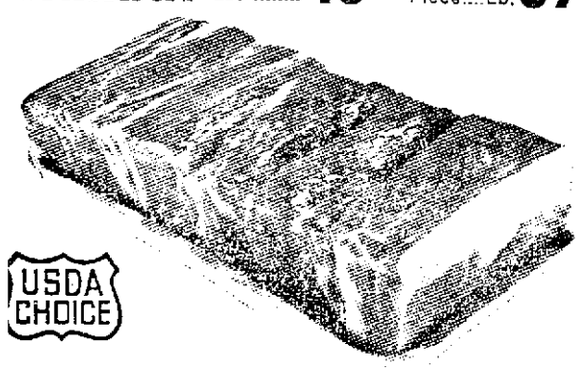

USDA CHOICE

Beef Shortribs

These genuine Beef Short Ribs are especially good for roasting or braising . . . why not serve them with browned potatoes to your family this weekend.

lb. 49¢

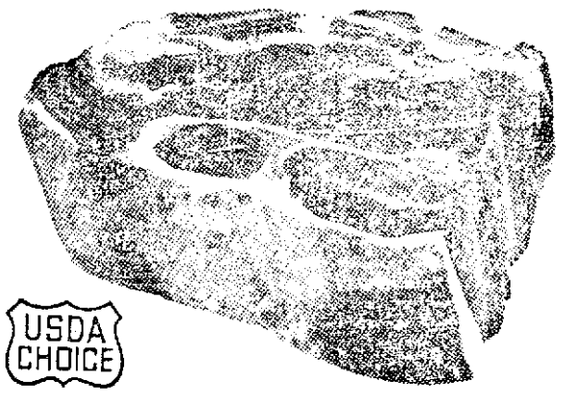

USDA CHOICE

Chuck Roast

CENTER CUTS INCLUDED
Freshly-cut from grain-fed beef. These chuck roasts are rich, tender and flavorful. Select yours today.

lb. 43¢

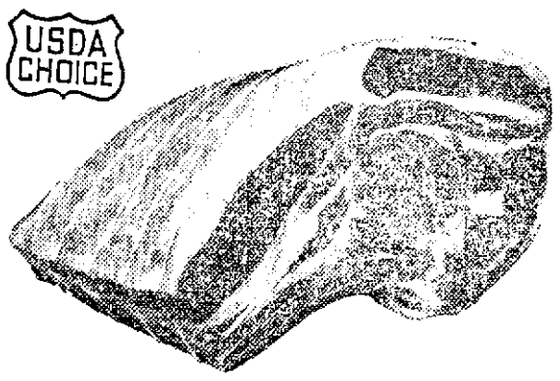

USDA CHOICE

Standing Rib

7 INCH CUT
The most flavorful beef roast you can buy! Extra juicy and selected from tender young beef and trimmed in the special Lucky manner.

lb. 89¢

USDA CHOICE

Rib or Sirloin Steak

Strictly U.S.D.A. Graded "Choice" beef to give you more good eating per pound. Trimmed in the special Lucky manner. Serve some tonight!

lb. 99¢

Ground Beef

The all-family, all-year favorite . . . can be served so many different ways . . . for patties, meat loaf or hamburgers.
lb. 49¢
2 Lb. Pkg. 95¢

3 Lb. Pkg. 1.39

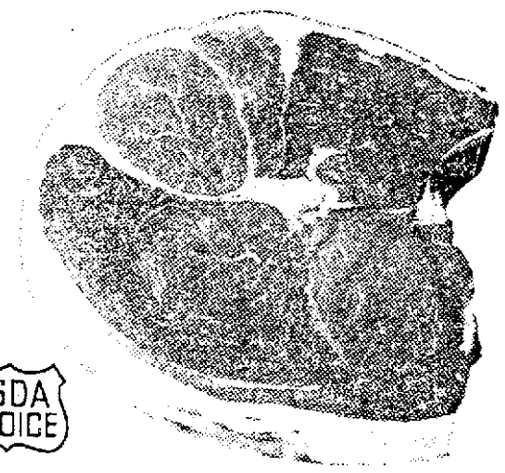

USDA CHOICE

Round Steak

BONELESS FULL CUT
Cut from strictly U.S.D.A. "choice" beef to give you a tender, more delicious and flavorful meal! Treat the family!

lb. 89¢

USDA CHOICE

Cross Rib Roast

BONELESS
A wonderful roast for the weekend! Rich, delicious flavor to complement your Sunday dinner. Little wonder you always find better roasts at Lucky!

lb. 79¢

Margarine LUCKY 1-lb. pkg. 2 for 29¢
Canned Milk LUCKY Tall cans 3 for 29¢
Mayonnaise DURKEE 24-oz. jar 39¢
Fruit Drinks BC Orange-Apricot, BN Orange-Pineapple, BD Grape-Apple Large 46-oz. can 3 for 1.00
Shortening CRISCO 3 LB. CAN 69¢
Detergent RINSO Giant pkg. 49¢
Syrup LOG CABIN—4c Off 24-oz. bottle 49¢

Potatoes

U.S. No. 1 Size A Oregon Russet . . . . . 10 lb. bag 49¢

ORANGES Fancy Sweet Juicy Navel—Med. Size 5 lbs. 39¢
Large Size 5 lbs. 49¢
BROCCOLI Fresh Tender Green Heads..... 2 lbs. 29¢
CARROTS Garden Fresh, Tops Off..... 3 lbs. 19¢

APPLES Delicious, Fancy Large Size Watsonville. Double Red.... 4 lbs. 49¢
DRY ONIONS U. S. No. 1 Oregon Danvers..... 4 lbs. 19¢
D'ANJOU PEARS Fancy Large Size Oregon..... 2 lbs. 29¢

TOMATO JUICE Del Monte .....46-oz. can 25¢
FRUIT COCKTAIL Del Monte 303 can 2 for 47¢
PEACHES FREESTONE Del Monte Sliced or Halves.....Large 2½ can 35¢
COCO WHEAT Cereal .....22-oz. pkg. 39¢
LIQUID DETERGENT Lucky .....22-oz. can 43¢
BARTLETT PEARS Harvest Day Halves....Large 2½ can 29¢
DOG FOOD Ken-L-Ration .....Tall No. 1 can 2 for 35¢
NESTLE'S QUIK .....2 3, 8-lb. pkg. 99¢
CAKE MIX Duncan Hines Deluxe Devil's Food, White, Yellow, Cherry Supreme, Chocolate Mint.....Reg. pkg. 35¢

FROZEN PIES Banquet—Pumpkin, Mince .....8 inch 3 for 1.00
CHILI TAMALES Dennison's, with Beef Sauce ...15½-oz. can 39¢
DOG FOOD Calo .....Tall No. 1 can 2 for 29¢
SWEET PEAS Lady Lee Fancy .....303 can 2 for 29¢
CUT GREEN BEANS Lady Lee.....303 can 2 for 29¢
STRAWBERRY PRESERVES Lady Lee 20-oz. jar 35¢
INSTANT COFFEE Maxwell House 20c Off.....10-oz. Jar 1.65
SPLIT PEA SOUP Andersen's .....303 can 2 for 39¢
LASAGNE IXL .....24-oz. can 49¢
LEO'S MEATS Chipped Beef, Chipped Ham, Beef Thins.....3-oz. pkg. 3 for 1.00

Frozen Vegetables

BIRDS EYE Peas, Cut Corn, French Fries, Chopped or Leaf Spinach, Regular or French Cut Green Beans, Chopped Broccoli, Mixed Vegetables Reg. pkg. 2 for 37¢

CORNED BEEF Libby 12-oz. can 55¢

RICE-A-RONI Golden Grain 8½-oz. pkg. 29¢

BOLOGNA CHUBS Regal — 1½- to 2-lb. average..... lb. 49¢

Advertised Prices Effective Wednesday, Thursday, Friday, Saturday, January 6, 7, 8, 9 in San Mateo Lucky Stores. Right Reserved to Limit.

WESTON COOKIES Towne & Country Assortment 12½-oz. pkg. 39¢
GRAHAM CRACKERS Honey—Nabisco 1-lb. pkg. 39¢
TEA BAGS Lipton's pkg. of 48 65¢
LIPTON'S TEA Orange Pekoe ½-lb. pkg. 83¢
PAPER TOWELS Zee—Assorted Colors Giant roll 33¢
WAXTEX Wax Paper 100 ft. roll 25¢

Lucky STORES
GIVES BLUE CHIP STAMPS

Burlingame El Camino at Chapin Avenue, 5th Avenue and El Camino Real, San Mateo

4242 South El Camino Real, San Mateo

Rebuilt Frankfurt Exceeds All of Its Pre-War Records

By JOHN A. CALCOTT

FRANKFURT, Germany—This pre-war capital of commerce has made a comeback which places it foremost in the "miracle" of German recovery.

When Allied troops marched into Frankfurt in 1945 the city was 60 per cent destroyed. Half of its population had fled. Streets were choked with rubble. Over 30,000 homes had been destroyed and 50,000 were damaged.

In little more than a decade, Frankfurt has not only regained its position as a vital center of commerce and industry but is out-stripping its pre-war record.

The population has risen from 550,000 in 1939 to 670,000 today. Streets are congested, not with rubble but with new cars and trucks.

The Frankfurt stock market is the busiest in West Germany. Thirty-eight airlines operate from the nearby Rhein-Main airport. More than 30,000 new homes are being built every year.

The contrast with 1945 is spectacular. At the end of the war, children were begging on the streets and a ration system allowed citizens only 1100 calories per day.

Today, children play in more than 150 playgrounds and parks. Grocery counters are loaded with food. The more than 100 nightclubs in Frankfurt are usually packed.

Air raids destroyed 60 churches in the city and only 11 were left standing. Today there are more than 100 Protestant and Catholic churches. Ten bridges crossing the river Main had been destroyed but they are all rebuilt.

A "suburbia" similar to that surrounding American cities has sprung up on the outskirts of Frankfurt. Thousands of families are moving into modern country homes.

When the war ended there was no gas or electric service and telephones were dead. Today the utility systems are expanding and the demand for phones is so great that there is a one-year waiting period for a private line.

The famous Goethe house which has been a tourist attraction in Frankfurt for over a century was left only partially standing after the bombing raids of 1944.

Professional Woman's Group To Host Dinner

The Career Advancement and Public Affairs committees of San Mateo Business and Professional Woman's club are sponsoring a dinner tomorrow evening. The 7 p. m. dinner at the Benjamin Franklin hotel will be preceded by a no-host cocktail hour at 6:30 p. m. Mrs. Reba Owen and Mrs. Nora Zygan are cohostesses.

Phillip C. Garlington of San Mateo college will speak on "Gateway to Achievement" at the affair. He will be joined by Mrs. Mildred O'Donnel, director of housekeeping services for Alameda county medical institutions, who will deliver an address on "Housekeeping as a Career."

CSM Membership Nearly Doubled In Last Decade

SAN FRANCISCO — Membership in the California Medical association has increased from 9686 in 1950 to a total of 17,060 physicians at the start of 1960, Dr. T. Eric Reynolds, president of the association, reported here today.

The addition of 7174 new physicians, specialists and general practitioners during the past decade, Dr. Reynolds said, is in a large measure due to the aggressive action of CMA's Placement bureau which assists physicians in locating in areas where populations are increasing.

"This proud record of accomplishment," Dr. Reynolds pointed out, "should correct any ideas of 'monopoly' or that the profession attempts in any way to limit the number of medical practitioners in California. On the contrary, CMA is seeking constantly to have the doctor population keep pace with the state's spectacular growth in order to better serve the public from both the standpoint of numbers and quality of medical care."

In substantiating CMA's position of increasing the supply of new physicians and up-grading the quality of medical care for patients, Dr. Reynolds cited the profession's financial contributions to further medical education.

"During the past seven years," he noted, "CMA, through its member physicians, has contributed a total of $908,144.75 to the nation's medical schools. This near-million dollar sum is in addition to the voluntary contributions of individual physicians to their own medical schools.

1960 May Be Lean for U. S. Missile, Space Programs

By DARRELL GARWOOD

WASHINGTON—The year 1960 may be a lean one for missile and space achievements in the United States, despite a full schedule of major programs being carried out by the military services and the civilian space agency.

The space agency recently cancelled its "Vega" project, which was to have produced a rocket considerably more powerful than the intercontinental ballistic missile, and which was the only major program slated to come to fruition in 1960.

The Navy may get its submarine-launched, 1500-mile Polaris missile into operation late in 1960, but the more probable date is 1961.

However, the cancellation of Vega is said to have freed for other purposes a number of Atlas ICBM's. One or more of these might be used in lunar probes, such as the so far unsuccessful attempt to put a satellite in orbit around the moon.

The major announced programs and their current status by services are as follows:

Army — The Army has completed and turned over to the Air Force its 1500-mile Jupiter missile. The Army's major effort now is the huge, solid-fueled Nike Zeus anti-missile-missile, but the Pentagon has refused to ask for money from congress to produce this weapon in 1960. The Army is also in the early stages of developing a large, communication-relay satellite system.

Navy — The Navy's big effort is the Polaris program, which is expected to become a major part of the country's military system because of its ability to hurl H-bomb warheads from underwater to almost any part of the globe. At least six nuclear-powered Polaris subs, built to carry 16 missiles each, are to be ready by the end of 1960, and the Navy hopes eventually to deploy 40 of them. The Navy is also working on a navigation satellite.

Air Force — The Air Force has deployed the 1500-mile Thor and some units of the 5500-mile Atlas. Tests of the Titan ICBM may be completed in 1960. The Air Force is also working on early-warning and reconnaissance satellites, details of which are secret, and is in the study stage of developing the "Dyna-Soar," which would be a rocket-powered plane capable of orbiting the earth.

National Aeronautics and Space Administration — Cancellation of the Vega leaves NASA with its "Centaur" project, slated to produce a rocket about twice as powerful as the ICBM in 1961, as the major program with the earliest fruition date. Next would be the "Saturn," with four times the power of the ICBM, to be ready in late 1962 or early 1963, and the "Nova," four times more powerful than the Saturn, to be tested in 1965. NASA also has various communications, weather and research satellites planned, and has pilots in training for "Project Mercury," which may put a man in orbit in 1961.

ARMY OFFICER KILLED

WUERZBURG, Germany (UPI) — A 30-year old U. S. Army officer was killed Sunday in a shooting incident at an American friend's apartment in Schweinfurt, police reported. They declined to reveal any details of the case, other than to say the officer and his friend both belonged to the U. S. 3rd Infantry Division.

25TH AVENUE NEAR EL CAMINO
SAN MATEO

DRAEGER'S
Your Friendly Market

BIG 7-DAY SALE STARTS TODAY! WE GIVE BLUE CHIP STAMPS

COFFEE S & W Drip or Regular Grind 2-Lb. Can $1.39

TUNA STAR KIST Light Meat Chunk 6½-oz. Can 29¢

BUTTER DARIGOLD 1st Quality 93 Score Cubes.....Lb. 69¢

EGGS KLEBE'S Farm Fresh Large Grade AA .....Doz. 49¢

Toilet Tissue ZEE 4-Roll Pack 39¢

FACIAL TISSUE CHIFFON Large 400 Ct. Pkg... 4 for $1

TIDE DETERGENT Giant Pkg. 69¢

BEER STEINBRAU Case of 24 2.99

Peaches DEL MONTE Halves in Heavy Syrup Large 2½ Can 4 FOR $1

S&W Canned Food Sale

Tomato Sauce S&W 8-oz. Can 3 FOR 25¢

Peaches Elberta. S&W Halves in Extra Heavy Syrup. 303 25¢
Bartlett Pears S&W 303 Can 29¢
Tomatoes S&W Solid Pack 303 Can 21¢
Asparagus S&W Greenpoint Grass — 303 Can 35¢
Kidney Beans S&W 303 Can 2 for 33¢
Peas S&W Medium 303 Can 19¢
Corn S&W Whole Kernel 303 Can 2 for 39¢
Spinach S&W 303 Can 2 for 35¢
Beans S&W Julienne 303 Can 2 for 49¢
Rice S&W Long Grain 28-oz. Box 39¢
Beets S&W Sliced 303 Can 21¢
Applesauce S&W 15-oz. Glass 25¢

MINUTE MAID Orange Juice Frozen 6-oz. Can.. 3 for 69¢
Sugar Cookies Mothers 14-oz. Pkg. 49¢
Crackers Nabisco Snowflakes 16-oz. Pkg. 29¢

Bacon Allan's Spring Valley 1-Lb. Layers 47¢ lb
Franks Stephen's 100% Beef 1-Lb. Cello Pkg. 59¢

STEAK SALE!
Draeger's are famous for their tender, delicious, flavorful steaks. We specialize in aging our steaks properly and sell only CHOICE STEER BEEF from famous Nevada ranches. You'll want steak for the whole family at these money-saving prices.
T-BONE ....lb. 1.29
TOP ROUND ....lb. 1.19
PORTERHOUSE ....lb. 1.29
BOTTOM ROUND ....lb. 1.09
CLUB STEAKS ....lb. 1.89
MARKET STEAKS ....lb. 1.79
FLANK STEAKS ....lb. 1.09
SIRLOIN STEAKS ....lb. 1.09
Smoked Pork Loins Grain-fed By the pc. 59¢ Lb.
Ground Beef Choice Steer Beef 2 Lbs. 1.09
Chuck Pot Roast Choice Steer Beef 59¢ Lb.
Bottom Round Roast Choice Steer 89¢ Lb.

DRAEGER PRODUCE
Avocados Beautiful large Fuerte. Just right for salads. Now is top of the season. Ea. 10¢
Brussells Sprouts Fresh-picked daily from Coastside gardens. Good and good for you 2 Lbs. 29¢
Celery Utah-type. Crisp and fresh daily. Large Cello Pkg. 25¢
Banana Squash Cut in nice size pieces for baking 7¢ Lb.

FRYERS EVISCERATED, FRESH-KILLED DAILY
Whole 43¢ lb. Split 45¢ lb. Cut-up 47¢ lb.
Loin Pork Roast Grain-fed, 3 to 4-lb. avg. 49¢ Lb.
Eastern Pork Spareribs Lean, meaty, grain-fed 49¢ Lb.
Halibut Fresh-frozen Sliced — lb. 59c 49¢ Lb.

Sirloin Tips WITH MUSHROOMS—KOLD KIST—Frozen—16-oz. Pkg... 55¢
Beef Stew KOLD KIST—Frozen 16-oz. Pkg. 35¢
Chili and Beans KOLD KIST—Frozen 16-oz. Pkg. 25¢
HI HO CRACKERS Sunshine 16-oz 39¢
CHICKEN PIES BIRDS EYE — FROZEN ....Ea. 27¢
Chicken Parts
OCOMA—Frozen Breasts—12-oz. Pkg..... 69¢
OCOMA—Frozen Drumsticks or Thighs—12-oz. 63¢

Margarine DURKEE'S—Cubes.....Lb. 2 FOR 49¢

FREEWAY MARKET
3 NORTH KINGSTON
(East of Bayshore) TURN LEFT AT OVERPASS
We Reserve the Right to Limit Quantities

SPECIALS THURSDAY THRU SATURDAY

BACON HORMEL or ARMOUR'S DAIRY BRAND First Quality — 1-lb. Layer ..... 39¢ ea.

Chuck Roast BLADE and CENTER CUTS—U.S.D.A. Steer Beef 49¢ lb

SIRLOIN STEAKS Aged for Tenderness U.S.D.A. Steer Beef ..... 89¢ lb
GROUND BEEF Very Lean, Freshly Ground U.S.D.A. Steer Beef .Lb. 43¢ 3 LBS 1.19
PLATE BEEF Very Lean, For Braising U.S.D.A. Steer Beef ..... 43¢ lb
Legs o' Lamb With or Without Chops U.S.D.A. Choice ..... 69¢ lb
LOIN LAMB CHOPS Small Loin—U.S.D.A. Choice .. 98¢ lb
CHUBS BOLOGNA, LIVER SAUSAGE, COOKED SALAMI, By the Piece 49¢ lb

OIL CHALLENGE Quart Bottle 39¢
Coffee S & W—All Grinds 2 Lb. Can 99¢

SYRUP LOG CABIN 24-oz. 49¢
STRAWBERRY PRESERVES LADY'S CHOICE 20-oz. Jar 39¢
EGGS KLEBE'S Large Grade AA 49¢ dz
ICE CREAM ARDEN'S ½-Gal. 65¢
CAKE MIX PILLSBURY Yellow, Chocolate, White 3 FOR 89¢
SUGAR SPRECKELS 10-Lb. Bag 99¢

SANI-CLOR BLEACH Quart Bottle ..... 10¢
May'naise BEST FOODS—Quart Jar 49¢

Raisins Del Monte, Seedless. 5-oz. Pkg. 2 for 49¢
Butter Arden's 1-Lb. Cubes ..... 69¢
Dill Pickles Lady's Choice Large Barrel Qt. Farm-style Kosher 39¢
Crackers NBC Premium 1-Lb. Box .... 25¢
Cottage Cheese Arden Pint 29¢
Kleenex Tissues Lg. 400-Ct. 4 for $1
Toilet Tissue Zee, 4-Roll Pak 35¢
Tomato Sauce Hunt's 8-oz. Cans ..... 6 for 39¢

QUALITY, FRESHNESS, VARIETY
PRODUCE
SWEET, JUICY Tangerines 2 Lbs. 29¢
YELLOW ONIONS 3 Lbs. 19¢
OREGON RUSSETS POTATOES 10 Lbs. 59¢

STOKELY'S FROZEN Vegetables Peas, Corn, Potatoes, Peas and Carrots 6 FOR 89¢
MINUTE MAID "PARADE OF VALUES"
ORANGE JUICE 6-oz. 5 for 99¢
ORANGE-GRAPEFRUIT BLEND GRAPEFRUIT JUICE TANGERINE JUICE GRAPE JUICE — 6-oz. 6 for 99¢
KOLD KIST
CREAMED CHICKEN or SIRLOIN TIPS .... 49¢
Beef Stew ..... 33¢
Chili With Beans ..... 25¢

SWEET and JUICY Oranges 5 LBS 49¢
Dog Food SKIPPY—Reg. Tins .... 16 FOR $1

NEWS OF PARKSIDE and HILLSIDE MANOR

DI 4-7770 By BEULAH GAWLAS 1629 Dolan

The Parkside School Dads' club will meet January 11, in the school, starting at 8 p.m. Saturday, January 9, the club is sponsoring a bicycle rodeo on the school grounds starting at 2 p.m. Boys and girls will compete in grade levels with a prize for the boy and one for the girl. The lower grades will ride their bikes to a given point, dismount, sit on their balloon to break it, get on their bikes and race back to starting point. The upper grades will have an obstacle course, blowing up their balloons at end of course, break balloon then ride back to starting point.

Commodore Ward Stringfellow will turn the gavel over to the new commodore, John McRee, at the meeting of the El Camino Boat club, January 7 in the Studio room at the Hillsdale mall. House guest of Mr. and Mrs. Ward Stringfellow, 1619 Roberta drive, were Captain and Mrs. Gerald Layne and children, Michael and Patti, from Barstow. Captain Layne is past vice-commodore of the club. The Laynes returned home January 3 after a week's visit.

John Samietz from Hudson, Wyo., left December 26 after a three weeks' vacation, divided between his three sons and their families, Mr. and Mrs. Ernest Samietz, 2329 Holland and his granddaughters, Sheri Lynn and Teri Lee; Mr. and Mrs. Alfred Samietz and grandson, Danny, 2360 Kehoe, and Mr. and Mrs. John Samietz Jr., Milpitas, and grandchildren, Pat, Janice, Paul and Butch. The Alfred Samietz were hosts for the family get-together Christmas Eve and Christmas day. Guest was Pete Marchetti, and Mrs. Ernest Samietz's mother, Mrs. Emma Magagna. New Year's Eve, the Ernest Samietz were hosts for the family party.

The holiday season has been a busy time at the home of Mr. and Mrs. James O'Brien, 1618 Church. New Year's Eve they were hosts for a dance and buffet supper as they watched the old year out and welcomed in the new. Joining in the festivities were Messers and Mesdames Charles Wrightson, John Oulzen, Robert D'Or, Al Ferrer from Sunnybrae and John Ferrer from San Francisco. Guests arriving at midnight to spend the New Year's weekend were Mrs. O'Brien's sister and brother-in-law, Mr. and Mrs. Albert James, accompanied by their six children, Jamie, Noni, Mary Elizabeth, Billy, Peter and Jonathan. After visiting relatives in Sacramento, the James family stopped in before going on to their home at Azusa. The O'Brien children, Patty, Michael and Jimmy, had a merry time with their cousins.

Mrs. Theodore Marr with her daughters, Marianna, Theresa and Deborah, returned home, 2337 Elliott, on New Year's day after spending December with Mrs. Marr's parents, Mr. and Mrs. J. B. Campbell at Rockwell City, Iowa.

J. A. Mackenzie from Honolulu, arrived in San Francisco for a visit with his mother, Mrs. Lillian Bremer and his son and daughter-in-law, Mr. and Mrs. Thruston Mackenzie, 1732 Eisenhower, and grandchildren, Mary Beth Michael and Bobby. After leaving Christmas gifts, he returned to Honolulu to have Christmas with his wife, Mrs. J. A. Mackenzie, the children's paternal grandmother.

Mr. and Mrs. Bill Metcalfe, 1601 Ark, entertained New Year's Eve at a neighborhood gathering. Guests were Mr. and Mrs. Dan Daly, Mr. and Mrs. Ray Springer, Mr. and Mrs. Jerry Harper and Mr. and Mrs. Vince Ortese.

Shirley Peeler, San Mateo, was honored guest at a birthday party Christmas Eve given by her sister and brother-in-law, Mr. and Mrs. Douglas Fish. Her parents, Mr. and Mrs. F. M. Peeler, joined in the celebration. They returned Christmas morning for breakfast in the Douglas Fish home, 1309 Speers, and to open the gifts around the Christmas tree.

Husbands were guests at the Eisenhower Block club Christmas party the evening of December 15. Hostess was Mrs. Thruston Mackenzie in her home at 1732 Eisenhower. The garage was festive in its decor of red and green streamers. The heater flue looked like a huge candy cane, and the washer and dryer were wrapped and ribbon tied as Christmas packages. The buffet table was centered with a miniature Santa Claus and his reindeer. Individual cakes were made into Christmas packages. Gifts were exchanged between the women. Members with their husbands were Messers and Mesdames John Trumbell, J. A. Halley, Steven Sellers, Jack Brower, John Grinaudo, Thomas Swarts, John Mackall, Henry Warner, Harry Hesselton and Mrs Everett Briard and the hostess' husband, Thruston Mackenzie.

White and pink was the theme for Sandra Lee Clark's fifth birthday party, December 30, given by her parents, Mr. and Mrs. Dean Clark, 1774 Adams. A small pink Christmas tree centered the table. Helping Sandra celebrate were her brother, Kelly, and sister, Karen, Kit and Geof Owens, Donnie and Billy Bittner, Mark and Janet Cherry, Sandra Libby, Debbie and David Robb, Hawley and Michael Anderson, Julio Zilink, Scott Clark and Linda Jones. Mrs. Clark was assisted by Mrs. Melvin Cherry and Marvin Enscoe.

Committee meeting of Cub Pack 358 was held December 23 in the home of the Cubmaster, Herman Seith, 1624 Echo. Under discussion was the bottle drive which was held Saturday, January 2; the field trip January 16 to Shedd aquarium; and the Blue and Gold dinner February 20, to be held in the recreation center at Shoreview park. The den mothers planned their projects for January on the months theme, "Scout Scientist." Present at the meeting were Mrs. Herman Seith, Mr. and Mrs. Frank DeMartini, Mr and Mrs. Dave Savell, Mrs. Dorothy Kalaveras, Jay McKendry, Jim Fitzgibbon and Hal Dryden.

Taking office at the December meeting and Christmas party for Cub Pack 358 were Herman Seith, Cubmaster; Frank DeMartini, assistant Cubmaster; George Holmes, assistant Cubmaster in charge of Webelos. New Den Mothers are Mrs. Dorothy Kalaveras, Den 4; Mrs. Ralph Stanley, assistant; Mrs. Frank DeMartini, Den 5. Training certificates were received by Cubmaster Herman Seith, Frank DeMartini, George Holmes, Jim Pommier, Jay McKendry, Jim Fitzgibbons, Ed Reeves, Hal Dryden, George Golding, Ernest Posnaugh, Mesdames Herman Seith, Frank DeMartini, David Savell, William Stalzer, Dorothy Kalaveras, Ralph Stanley and Robert Kuenzinger.

Mr. and Mrs. Dwight Hall, 1802 Hamlet, welcomed their daughter Dana Lynn, December 19 at 9:38 a.m. in Kaiser Foundation hospital in San Francisco. She is baby sister to Robin Scott, 5½, and Kimberly Gail 3. Grandparents are Mr. and Mrs. R. T. Davis, Long Beach, and Mr. and Mrs. W. H. Hall, Klamath Falls, Oregon.

Diana Lea Fish, born December 27 at 7:05 a.m. in Mills Memorial hospital, weighed seven pounds, five ounces. With her sisters, Linda, 8, and Terry, 3½, each were born on a Sunday morning between the hours of six and nine o'clock. Parents are Mr. and Mrs. Douglas Fish, 1309 Speers. Grandparents are Mr. and Mrs. F. M. Peeler, San Mateo. Aunt is Shirley Peeler and the grandmother is Mrs. Jessie L. Fish, Minneapolis, Minnesota.

DECLINES CANDIDACY

CHICAGO (UPI)—Mayor Richard J. Daley Monday night declined to become a candidate for the Democratic nomination for governor of Illinois because "I feel I can't leave unfinished the work I have started here in Chicago."

Soldiers' Pay To Keep Up Cemetery

FRANKFURT, Germany— U. S. Army units in Germany are taking steps to care for the neglected graves of 400 American children buried in Frankfurt's Main cemetery.

The graves are overgrown with weeds and, because of a lack of funds, Germany cemetery officials are unable to take only superficial care of them.

Marked by no more than small, wooden crosses, the graves look forlorn and forgotten. Buried in them are the children of American servicemen and their wives who have returned to the United States.

A few months ago, cemetery officials told United Press International it would cost only $500 to put the graves into perfect condition and another 50 cents a week per grave for a gardener to keep it that way.

After the UPI story was printed in local newspapers, Army units started collections to pay for the upkeep of the graves.

In nearby Hanau, soldiers of the 914th Engineer company quickly raised $50 as a start.

Another fund-raising campaign was launched throughout the 37th Engineer group, and the 2nd Armored Rifle Battalion in Geinhausen said it collected $250 by Christmas.

It has also been suggested that a collection be taken throughout the entire U. S. Army in Germany and that the money be placed in the hands of a special committee to establish a continuing cemetery care program.

Although the Army has no responsibility for the care of the graves, their neglect "is a black eye for the entire American community in general and for the Army in particular," one Army spokesman said.

German cemetery officials have long been asking for help in keeping up the graves.

One official said that five years ago, the army promised it would look into the matter, but nothing had been heard since then.

Deer Crossings Are Dangerous

CHICAGO — About 80,000 deer battle it out with the modern automobile every year—to pretty much of a draw.

The monthly magazine Traffic Safety said deer cause an estimated annual property loss of 12 million dollars or more in collisions with cars. Many motorists are injured or killed in the accidents.

On the other hand, last year Pennsylvania reported 12,000 deer killed in collisions. New Jersey and New York more than 5000, Michigan more than 4000 and Wisconsin 2470.

Some tips to save the lives of deer and cut down on auto accidents:

Heed "Danger—Deer Crossing" highway signs

Remember that a deer's eyes glow like the eyes of dogs, cats and raccoons.

Hit the brakes if a deer dashes into the road in front of you. Others often follow the lead deer.

Switch to low beam and blow the car horn if you spot a deer in the road ahead. Deer are blinded by bright lights. Lowering the headlights will let the animal see which way it wants to go.

Dan Cupid Shows Loss

REDWOOD CITY—For the second year in a row, fewer marriage licenses were issued last year by the office of County Clerk John A. Bruning than divorce and annulment cases handled.

The number of marriage licenses, Bruning said, decreased for the second consecutive year — 1820, compared with 2011 in 1957.

Divorce and annulment complaints continued to increase substantially, however, Bruning said 2250 such cases were handled by his office last year, compared with the previous high of 1922 in 1958.

The total of proceedings filed in superior court last year reached new highs, the county clerk reported, showing an increase of 11.4 per cent over the number of filings for 1958. The figure for 1959 was 7353, compared with 6602 for the previous year.

Of the 1959 total, 5075 were civil, criminal and mental proceedings; 1460 were probate proceedings; 818 were juvenile cases.

Will Expand Apartment Area in S. M.

Further expansion of San Mateo's apartment house area was approved last night by the city council with the granting of variances for two proposed apartment projects on Elm street.

Councilmen approved a variance for a 48-unit, two-building development to be constructed at 101 Monte Diablo avenue and 200-214-218 Elm street, and a variance for a 15-unit project to be built at 237 Elm street.

Seeking the variance as joint applicants for the Monte Diablo-Elm street property were Frank O'Brien, Louise L. O'Brien, George E. Congdon and Elizabeth M. O'Grady. Walter E. Thompson, local builder, was applicant for the 237 Elm street property. All of the area involved is in a duplex zone.

Opposition to the variance request was expressed by James R. Hemingway, 37 East Santa Inez avenue. Noting that the variances provided for setbacks of 10 feet on Monte Diablo, and 15 feet on Elm for the larger project, and 25 feet for the Thompson project, Hemingway urged that the entire area be considered as a whole in the matter of setbacks, and not on an individual basis.

"Property owners are reconciled that the area will some day change," Hemingway said, "but the people object to these setbacks and high density apartments."

Mayor Robert C. Garvey commented that he was "a little disturbed by this general thing happening to San Mateo . . . the city is being changed willy-nilly by speculative building of apartments."

"The city has no one but itself to blame," added Councilman Edward J. Reilly with a verbal poke at City Planning Director Evert Kincaid, who, the councilman said, "is dedicated to apartment building."

"This has been an open season to real estate people to do this sort of thing," Reilly added. "When lending agencies get tired of lending money on this sort of thing it will run its course."

He acknowledged, however, that the city benefits by attracting people with money to spend and from increased assessed values for tax purposes.

Despite their comments, both Garvey and Reilly joined in the unanimous decision to grant the variances. Both variances had been recommended for approval by the city planning commission.

East Pakistan is separated from West Pakistan by 900 miles of Indian territory.

37th Ave. SUPER SF

Libby's Canned Foods SALE

SPECIALS THURSDAY THRU SATURDAY

25-37th Avenue—San Mateo

RIGHTS RESERVED TO LIMIT

USDA CHOICE VINCENT & RALSTON USDA CHOICE

Top Quality Meats

Ken — Bud — George — Larry — Bill

We Cut Only USDA Choice Beef

OURS IS A PERSONALIZED SERVICE

See ALL of What You Buy When You Buy It—

NOT AFTER YOU TAKE IT HOME

Our Steaks and Roasts Are The BEST! We Invite Comparison! No Inferior Grade . . . Only U.S.D.A. CHOICE! (Look for the Stamp)

LOIN PORK ROAST 59c lb. Fresh Eastern 4-Lb. Average

CHUCK ROAST Center Cuts — To Bar-B-Q or Pot Roast USDA CHOICE 59c lb

QUALITY Plus PERSONAL SERVICE Equals Full Value for Your Marketing Dollar!

STEAKS

TOP OR BOTTOM ROUND OR SIRLOIN USDA CHOICE 99c lb.

There Is No Substitute for Personalized Meat Cutting Service! YOU Select—We Cut The Way YOU Want It!

COUNTRY STYLE SPARE-RIBS 59c lb. Fresh Eastern Lots of Lean Meat

CROSS RIB — SIRLOIN TIP OVEN ROAST USDA CHOICE See the Trim 99c lb.

Special LOW PRICES for Your Freezer . . . Includes Cutting, Wrapping and Quick Freezing

BACON ALLAN'S SLICED HICKORY SMOKED 49¢ lb

Libby's PEACHES Clings Halves or Sliced Large 2½ tins

Libby's PINEAPPLE SLICES 1¼ tins

Libby's PINEAPPLE CHUNKS 211 Tins

Libby's CRUSHED PINEAPPLE 211 Tins

Libby's CUT BEANS 303 Tins

Libby's GRAPEFRUIT SECTIONS 303 Tins

Libby's PEACHES FREESTONE SLICED or HALVES 303 Tins

Libby's FRUIT COCKTAIL 303 tins

5 FOR $1.00

PINEAPPLE GRAPEFRUIT DRINK Libby's Giant 46-oz. Tins 4 for 1.00

CUT GREEN SPEARS ASPARAGUS Libby's 300 Tins 1.00

CORN Whole Kernel Libby's 303 Tins 6 for 1.00

CORN Cream Style Libby's 303 Tins

APPLE SAUCE Libby's 303 Tins

Libby's FROZEN FRUIT PIES Apple Boysenberry Peach Pineapple large family size 39c

Nulaid EGGS Medium Grade AA 39c dz

Riviera Minestrone Italian Soup 5 Large No. 2 Tins 1.00

GRAPEFRUIT ARIZONA LARGE 5c ea

TANGERINES JUICY 10c lb.

POTATOES SMALL WHITE SHAFTER 5 lb. bag 23c

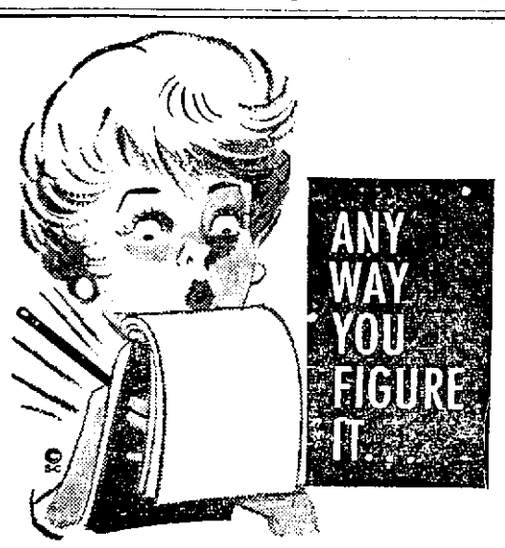

YOUR BALLOTS ARE WANTED IN THE 10th Annual TV POLL of the San Mateo Times

DEVOTED TO THE INTEREST OF SAN MATEO COUNTY

BALLOTS APPEAR JAN. 4-11 NEXT TO BOB FOSTER'S TV COLUMN

We Reserve The Right to Limit Quantities

The Best in Quality and Service ★

BENNY'S

SPECIALS THURSDAY, FRIDAY SATURDAY AND MONDAY

154 THIRD AVE., SAN MATEO

SWIFT'S PREMIUM OR
Choice — Cut with 5 Chops — Whole or Half
LEG O' SPRING LAMB

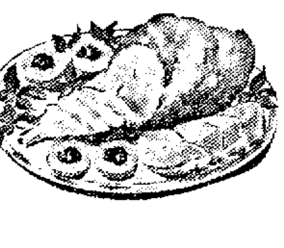

Shank Removed Before Weighing — While They Last — Any Size ....
65c lb

FOR BARBECUE SPRING LAMB RACKS 59¢ Lb.

CANNED HAMS 69c lb
DUBUQUE — 13-14 Lb. Average

HAMS 49c lb
ARMOUR STAR — Fully Cooked— Full Shank Half or Whole ....

SWIFT'S PREMIUM—Well-Aged
Prime Rib

A repeat performance by popular demand— Choice stall-fed, choice-grade beef — A real treat—Cut Short—Best Cuts—Choice U.S.D.A.
79c lb

CHICKENS FRESH Ready for pan, fricassee or bake 39c lb

FALLON FRESH TURKEY 59¢ lb

USDA CHOICE STEAKS RIB - SWISS BOTTOM ROUND First Cuts Only 69c lb

Bacon ARMOUR STAR 1-Lb. Pkg. 49c lb

GROUND CHUCK 10 Lbs. for 5.50
Made Into Fresh Patties
INDIVIDUAL PATTIES — ¼-LB. PER PATTY
30 PATTIES 4.97
15 PATTIES 2.50

BEEF ROAST PRIME OR SWIFT'S PREMIUM First Cut of Chuck While They Last 43c lb

STEAKS USDA CHOICE
BONELESS SIRLOIN BUTT BONELESS BANQUET STEAK — BONELESS TOP ROUND — Cut Any Thickness for Your BBQ — Lb.
98c

TURKEY ROAST RITE 18-20 Lb. Avg. Lb. ...... 43¢

FRYERS By the Dozen Fresh Colored ... 35¢ Lb.
Whole — Cut-up for the pan

TONGUES CORNED and SMOKED BEEF TONGUES ....

PICNICS BAKED, SMOKED — SWIFT'S PREMIUM — Just Like Ham ....

Gizzards, Hearts Fresh Fryer. While They Last ....

39c lb

Veal Roast 59¢ lb Riblet— To Stuff

Short Ribs 49¢ lb Lean, Meaty, To Barbecue

TURKEYS Benny's Double Breasted Colossal YOUNG HENS or YOUNG TOMS Any Size — Nevada or Oregon's Best. 49¢ Lb.

BREAST OF LAMB 10 lbs. for 1.00

BEEF ROASTS
● FIRST-CUT CROSS-RIB
● RUMP — BONELESS — Any Size
● BOTTOM ROUND
● SWIFT'S PREMIUM U.S.D.A. CHOICE BEEF ....
79c lb

GROUND BEEF Fresh, Lean 3 Lbs. 1.19

DUBUQUE CANNED HAM NATIONALLY ADVERTISED 10-Lb. Size 7.97

LAMB CHOPS BABY SPRING — 1st Cuts Only—Shoulder

HAM SWIFT'S PREMIUM—Whole or Full Shank Half—Very Best Quality— Fully Cooked ......

Long Island Duck for BBQ

CORNED BEEF Real Lean Brisket. Kosher or Plain ..

ROASTS PRIME OR SWIFT'S PREMIUM Oven or Pot — Any Size ....

LAMB CUBES Lean Spring Lamb — For Barbecue or Shish Kebab — A SENSATION ...

59c lb

PORK SHOULDER Limit 1 Sugar-cured (Virginia cured). Bake Like Ham. 29¢ Lb.

SPARE-RIBS Fresh, Small Sides 49¢ Lb.

LOIN PORK CHOPS 45¢ lb
First Cuts Only. Rib and Loin End ...

STICK BOLOGNA or COLD CUTS ... 59¢ Lb.
BABY BEEF LIVER Fresh Sliced 69¢ Lb. 2 Lbs. for $1

SKINLESS FRANKS 59¢ Lb.
LAMB PATTIES Cut for Freezer 59¢ lb

Fillet of White Bass 59¢ Lb.
Sliced Halibut 59¢ lb

SMOKED FIN AND HADDIE 69¢ Lb.
FRESH CRABS 39¢ Lb.

FREEZER SPECIALS Half or Whole BEEF 55¢ Lb.
CHOICE LAMB Half or Whole While They Last .... 49¢ Lb.

City Delays on Apartment

Builder John Barrett has agreed with a San Mateo city council request that he study cost factors for the installation of underground, rather than overhead, utilities to his proposed nine-lot apartment subdivision on Mounds road adjacent to Hillsborough.

Consequently, the council has postponed until its January 18 meeting action on his request for a variance to allow a 10-foot setback for certain parts of buildings in the development.

Property owners in the Mounds area, noting that utilities to existing homes there are underground, complained to the council that utilities poles would be unsightly.

San Mateo has no requirement for locating utilities underground, but the city of Hillsborough does. It was pointed out that when another portion of the Mounds area located in San Mateo was developed, the builder voluntarily placed utilities underground.

Barrett said he had not given too much thought to locating utilities underground because of the expense involved. Some five poles to be located on the east side of the subdivision would not be seen at all, and "three or four poles" on the west side would be the only ones in plain view, he stated.

Major Robert C. Garvey suggested a possible compromise to locate the west side utilities underground.

"I think you ought to extend yourself," Councilman Edward J. Reilly commented.

The city planning commission has recommended the variance by a three to two vote.

In other action, councilmen, agreeing with protesting property owners that an old home at 345 North Eldorado street is not the proper location for a church, turned down the Rev. Moses Williams' request for a special permit to allow such a function at the address.

Leading the protests was Eva Azevedo, 245 North Eldorado, who pointed out that a church of the same denomination (Corinthian Church of God in Christ) was located "not five blocks away."

Noting that whites, Orientals and Negroes had lived in harmony in the neighborhood "for years," she said it was "doubly important to keep the area residential and protect the land values of the people."

It also was pointed out that schools and parks in the area already create a parking and traffic problem, and the house proposed to be converted into a church was smaller than most homes.

5 Get Solitary For New Year's Death Row Fray

SAN QUENTIN (AP) — Convict-author Caryl Chessman and four other San Quentin condemned men Tuesday were sentenced to five days in isolation for participating in a death row fight New Year's Day.

A prison disciplinary board declared a sixth man, Clyde Bates, innocent of participating in the altercation.

Sentenced with Chessman were James Merkouris, Donald Cash, Marion Linden and Manuel Chavez.

"Putting the men in isolation means they will lose their privileges," Associate Warden Walter D. Achuff told newsmen. These include reading material, the right to buy articles from the prison canteen, and the loss of dessert with their two daily meals.

$3,000,000 Airport Deck Parking Seen

Top priority has been given by the International Airport to a three-level garage—to cost $3,000,000—on the site of the present parking lot No. 3 west of the main terminal, it was learned today.

Fast approval of the project was given yesterday by the San Francisco public utilities commission as a follow-up to Airport Manager Belford Brown's report during Christmas week that the airport parking facilities overflowed to "emergency" proportions during the holiday weekend.

The three-story structure will hold 3500 cars, equal to the present capacity of all airport parking lots existent now. Brown's report indicated that an estimated 6000 cars crowded the airport lots, roadways, and ramps as holiday motorists jammed the airport leaving the returning and greeting traveling friends.

Limb Falls, Man Killed

COLMA—A laborer at Cypress Lawn Memorial Park here suffered fatal head injuries Monday afternoon when he was struck by a large tree limb while cutting down a cypress tree, police reported today.

Succumbing to injuries at Franklin hospital in San Francisco several hours after the fatal mishap was Joseph Riccomini, 57, of 1360 Grant avenue, San Francisco.

Police reported Riccomini and a fellow worker were cutting down a large cypress tree when the tree crashed against another tree, ripping off a large branch, which smashed down on Riccomini's head.

Riccomini was given emergency treatment at Junipero Serra hospital and transferred to the San Francisco hospital.

Funeral services are pending.

Times County's Official Paper

The San Mateo Times is the official newspaper for San Mateo county for 1960.

The designation was made yesterday by the board of supervisors in Redwood City.

All legal advertisements of general county interest the board is required to publish will be published in The Times.

Actor Edward G. Robinson was born in Bucharest, Rumania.

Tot Suffers Broken Leg

A 2-year-old East Palo Alto girl was admitted to Community hospital this morning for treatment of a broken leg and juvenile authorities were investigating the circumstances of her injury.

The child's young mother admitted spanking the baby, sheriff's deputies reported, a few minutes before the injury was discovered.

The youngster, Janet Woo, was brought to the hospital by her father, Charles K. Woo, a factory worker, of 220 Gardenia way, East Palo Alto.

Deputies Robert Henderson and Italo Ferrari said Mrs. Jane Woo, 23, gave them this account of what happened:

Little Janet awoke at 10:45 p.m. and got out of bed, for which she was spanked. The child then climbed into an overstuffed chair and, after a few minutes, asked her mother if she could go to the bathroom. Mrs. Woo gave her permission.

Janet took a few steps toward the bathroom and fell to the floor and started crying. Mrs. Woo, seeing that her right leg was swollen, telephoned her husband at the San Carlos industrial plant where he works nights. Woo returned home and took Janet to the hospital.

Sheriff's Lt. Peter Belich said there was no evidence that the spanking caused the leg fracture.

A doctor said examination disclosed that her upper right leg bone was fractured. The deputies said Mrs. Woo told them she spanked her daughter "moderately" on the buttocks.

Checks From Safe Looting Found Here

PACIFICA — Several thousand dollars worth of personal checks and merchandise certificates taken in two Montgomery Ward safe crackings about a week ago in Santa Clara county were found scattered about a field here off the Edgemar freeway yesterday by Dean Hansen, an employe of the Tornoff Engineering company, who was making a survey for the Doelger Development company.

Turned over to San Jose police were a large quantity of personal checks, a box filled with $2 and $5 merchandise orders, several zippered green money bags and other papers which had been scattered about the field by recent high winds. Several of the money bags were partially burned, apparently from a blow torch used to open safes, police said.

Also found were one $1 bill dropped by yeggs and a penny with fingerprints on it—the only clue to the yegg's identities. The stolen articles had apparently been dropped in a culvert leading from the freeway to the old Coast highway, police reported.

Fire Sweeps S. M. Apartment

Fire believed to have originated in a living room couch damaged the third floor apartment of Mrs. Ralph Wren at 10 Mounds road shortly before 6 p. m. yesterday, San Mateo firemen reported.

Assistant Chief Richard Boerner said that when firemen arrived they discovered the apartment hallway filled with smoke. Entering the apartment, they found the couch, drapes and a rug burning. Heat cracked several windows and the glass doors leading to a veranda, Boerner reported. The fire was extinguished with hand extinguishers, he said.

"It's a BARGAIN That's Hard to Beat"

● THAT'S RIGHT! You get more from the money you pay your newspaper boy each collection day, than from any other similar item in your household budget.

ALL OF the day's important news stories and exciting pictures! Thrilling sports pages! Latest fashions! Top-rank columnists! Daily comic strip fun-fest! Feature treats for the whole family! Thrifty shopping tips! All this and much more—plus, fast delivery to your door by a dependable carrier-booy!

PLEASE SEE that he's paid promptly each time, for bringing you the biggest daily bargain a small sum can buy—your daily newspaper!

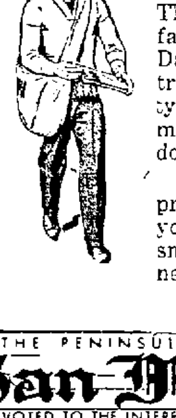

THE PENINSULA'S LEADING NEWSPAPER
San Mateo Times
DEVOTED TO THE INTEREST OF SAN MATEO COUNTY

1 — LODGE NOTICES

PENINSULA HOME
No. 745 F. & A. M.
Tilton Ave. at Ellsworth
We welcome all Masons to visit our new lodge every Wednesday evening. Kenneth W. Buckley Worshipful Master
3047 Del Rey Street
San Mateo
Ted Fellows, Secretary
1146 Regent St., Redwood City

GOLDEN GATE COMMANDERY
No. 16, Knights Templar
Tilton Ave. at Ellsworth, San Mateo
All Sir Knights are invited to visit our Commandery Asylum on Monday evening. For further information, call E. V. GRANTHAM, DI 2-5195. Masonic Temple, DI 3-9725.

SAN MATEO LODGE
No. 226 F. & A. M.
Tilton Ave. at Ellsworth
Meets every Thursday
All sojourning Masons welcome.
Walter R. Bloss, Worshipful Master
819 Holly Road, Belmont
Earl A. Davis, Secretary
115 13th Ave., S.M. FI 5-4793

SAN MATEO LODGE, B.P.O. ELKS, No. 1112
Meets every Wednesday evening at 229 W. 20th Ave., San Mateo. Visiting brothers cordially invited.
GEORGE W. STEVENS, SR. Exalted Ruler
J. Fred O'Neil, Secretary

5 — DEATH NOTICES

BOETTGER — In San Francisco, Calif., January 2, 1960, George C. Boettger, beloved brother of Catherine Burmingram of England, beloved friend of Josephine, Valerie and Kenneth Peterson of San Mateo. A member of Marine Cooks and Stewards, AF of L. Mr. Boettger formerly was owner of a hobby shop in Burlingame.
Friends are invited to attend the funeral Thursday, January 7, at 1 o'clock at Driscoll's mortuary chapel, 756 Valencia, near Nineteenth street, San Francisco. Interment Olivet Memorial park.

EWING—In San Mateo, January 5, 1960, William Henry Ewing, beloved husband of Evelyn Ewing of Burlingame; loving father of William T. Ewing of Burlingame and Mrs. Madeline Murnig of Belmont; loving brother of Richard Ewing of Fresno; grandfather of Guy and Stephanie Murnig of Belmont. A member of Carpenters' Union, Local 22 of San Francisco.
Funeral services will be held Thursday, January 7, 1960, at 10 a.m. at the Colonial mortuary of Crosby-N. Gray & Co., 2 Park road, Burlingame.

5 — DEATH NOTICES

MERSEREAU—Earl Frederick Mersereau, late of 494 Chestnut Ave., San Bruno, beloved husband of Ingeborg Mersereau, loving father of the late Mrs. Elsie Macroe. A native of San Francisco, 66 years of age.
Funeral services will be held Thursday January 7, 1 p.m. at The Chapel of the Highlands, El Camino Real at Millwood Drive, Millbrae, followed by interment in Olivet Cemetery.

5A — FLORISTS

Pearce & Wahlgren Florists
14 East 3rd Ave., S.M. DI 3-4531

PG's Flowers & Gifts
212 2ND AVENUE, SAN MATEO. DI 3-7212

6 — FUNERAL DIRECTORS

MORTICIANS
SNEIDER & SULLIVAN
15 No. Ellsworth, S.M. DI 3-1604

Crosby-N. Gray & Co.
FUNERAL HOME
No. 2 Park Rd., Burl.—DI 3-5691

7 — PERSONALS

Leona - Spiritualist
TELLS FUTURE
Advice and help on all affairs
527 El Camino, Menlo Park DA 5-9445

READINGS
Advice on problems. FI 1-6694.

LADY WILL Read Aloud, counsel, type, baby sit, by hour or day. What can I do for you? Miss Mae DI 4-0382

AUTO INSURANCE. Pay as you drive. All risks can be covered regardless of age or past driving record. Call Gi Larish DI 4-2884.

WHY GO SOLO?
LET ELINOR ARNOLD introduce you to interesting NEW friends
435 Powell, S.F. GA 1-7272, FI 5-6711.

9 — SPECIAL NOTICES

NOTICE
Of Public Meeting
Junipero Serra
Freeway Location

The State of California, Department of Public Works, Division of Highways, hereby gives notice that on Wednesday, January 13, 1960, beginning at 2 P.M., a public meeting has been scheduled by the Division of Highways in the South San Francisco High School Auditorium, 398 B Street, South San Francisco, regarding freeway locations from the south city limits of San Bruno to San Francisco. Results of studies which have been made for possible location of Junipero Serra and adjacent freeways in this area as an integrated unit of the local freeway system will be presented at this meeting.

Two map displays have been arranged for the convenience of citizens in the area to be traversed by the future freeways. On January 4 and 5, 1960 detailed exhibit maps will be displayed at Crestmoor School Auditorium, off Crestmoor Drive in San Bruno between 2 P.M. and 9 P.M., and on January 7 and 8, 1960, in the Coral Room of the War Memorial Community Center, 144 Hillside Boulevard in Daly City between 3 P.M. and 9 P.M. Division of Highways representatives will be present at the map displays during these hours too furnish available information and answer questions.

This public meeting is being held in accordance with the policy of the California Highway Commission and pursuant to regulations of the U. S. Department of Commerce, Bureau of Public Roads, and is preparatory to selecting a routing to be recommended to the Highway Commission for adoption. The future Junipero Serra Freeway will be a unit of the Interstate and Defense Highway System.

10 — LOST AND FOUND

LOST—PERSIAN RED CAT, named "Terry," from vicinity of 1804 Bayview Ave., Belmont. Registered. Split ear. 4 years old. Reward. LY 3-8635

LOST — Black cat. Nervous, shiny skinny female. Vic. Neuchatel-Oak Grove, Burl. Wearing blue collar. Children's Xmas money brings reward. DI 3-9230.

LOST—TOY POODLE—White, female Sun. vic. 18 Madera Ave. and Alameda, S.C. Has asthma. Children's pet. GENEROUS REWARD. LY 3-1592

LOST—PEARL PIN
in Burlingame last weekend
Reward—DI 3-4016

SMALL CHAIN with several medals, lost 12-27, between Burlingame and Menlo Park. KEEPSAKE. REWARD—DI 3-2610

LOST: BLACK PLASTIC PURSE
Please keep money, return important papers.
DI 2-6930

LOST: LADY'S PINK CAMEO ring, vicinity San Mateo-Burlingame. Reward FI 1-2850

11 — EDUCATION AND Instruction

MEN
TRAIN FOR HEAVY EQUIPMENT OPERATION

NEW highway and construction programs are under way in every part of the country. NOW is the time to become a specialist . . . A HEAVY EQUIPMENT OPERATOR.

YOU can learn to operate the Heavy Equipment so vital to our booming construction industry. Complete new modern training program for Heavy Equipment Operators is now offered. Free nation-wide placement assistance available.

Write today for full information.

HEAVY EQUIPMENT DIVISION
Northwest Schools
Dept. 111-181 Box 6678, San Mateo Times

Name
Address
City Age
State Ph.

PIANO LESSONS
MARGARET BARSHELL
C. W. Reid System for Beginners
1632 Coronado Way (B) OX 7-3223

TEACHER OF PIANO, B.A., M.A., will accept limited number of students. All grades. Lessons at home WEst 1-2672, 6 to 8 p.m.

16 — FOR SALE

ONLY $1 FOR ONE LINE
TIMES ACTION ADS
FOR 6 DAYS
Advertise merchandise selling or wanting to buy for $15 or less. One item per line. The article, price and phone number must be stated in five words (30 spaces). Commercial ads not accepted in this classification. No refund for ads stopped.

METAL port. dog knnl. $15. DI 2-2500
LAWNMOWER, catch. $10. FI 1-7617
LIVING rm. Table, $10. DI 3-0741
BEIGE Carpet, 4x12, $15. DI 3-0741
LOUNGE chr. gd. cond. $5. DI 3-5620
DINETTE tble. 2 chrs. $15. DI 2-3122
SPORT coat, 36-38, $13. DI 3-0573
MAPLE end tble lmps. $12. FI 5-6555
ABC WASHER, $15. DI 3-8877
SIAMESE Sealpoint, M, $15. FI 1-4357
UNDWD. prt. typwtr. $14.50. FI 5-2364
MAH. gls. tp. cof. tbl. $10. DI 3-4032
6 YR. crib, mattress. $15. FI 1-5246
NESCO Roaster, sm. $4. DI 3-4032
DBL. mat., springs, $8. DI 2-1038
BOY'S overcoat, sz. 4, $10. FI 1-3500
SEW. mach. console $15. DI 4-7352

CLASSIFIED INDEX

Where to Find Want Ad Classifications You Want

All Classifications Appear in Numerical Order and NO ADVERTISEMENT WILL BE ACCEPTED for Publication other than Under its Proper Classification.

TIMES ACTION ADS BUSINESS DIRECTORY

Lodge Notices 1
Florists 2
Card of Thanks 3
In Memoriam 4
Death Notices 5
Funeral Directors 6
Personals 7
Professional Services 8
Special Notices 9
Lost & Found 10
Education & Instruction 11

ANNOUNCEMENT GROUP

For Sale 16
Wanted to Buy 17

EMPLOYMENT GROUP

Employment Agencies 21
Help Wanted Male 22
Salesmen Wanted 23
Help Wanted Female 24
Saleswomen Wanted 25
Help Wanted Male & Female 26
Situations Wanted Male 27
Situations Wanted Female 28
Situations Wanted Male & Female 29
Dressmaking 30
Tailoring 31
Furniture Upholstering 32

FOR SALE GROUP

Auction Sales 36
Household Goods For Sale 37
Household Goods Wanted 38
Antiques 39
Appliances, Repairs, Rentals 40
Radios-Television 41
Sewing Machines 42
Office Equipment 43
Musical Instruments 44
Organs 45-A
Pianos 45
Pianos Wanted 46
Cameras 47
Furs 48
Jewelry 49
Sporting Goods 50
Stamps & Coins 51
Miscellaneous for Sale 52
Miscellaneous Exchange 53
Miscellaneous Wanted 54
Pets, Poultry, Livestock 55
Builders Supplies 56
Rental Equipment 57
Garden Supplies 58

RENTAL GROUP

Rentals 64
Houses For Rent Furnished 65
House For Rent Furn. or Unforn. 66
Houses For Rent Unfurnished 67
Duplexes For Rent Furnished 68
Duplexes For Rent Unfurnished 69
Apartments For Rent Furnished 70
Apartments for Rent Furn. or Unfurn. 71
Apartments For Rent Unfurnished 72
For Rent—On Share Basis 73
Rental Wanted—Share Basis 74
Summer Rentals 75
Hotel-Motel Rooms 76
Rooms For Rent 77
Rooms Wanted 78
Room and Board 79
Room and Board Wanted 80
Rest Homes 81
Room and Board for Aged 82
Children Boarded 83
Board for Children Wanted 84
Nursery Schools 85
Children's Camps 86
Stores & Offices 87
Industrial Commercial Property For Rent 88
Rentals Wanted 89
Rental Exchange 90
Leases 91

FINANCIAL GROUP

Loans & Insurance 96
Money Wanted 97
Jewelry Loans 98
Deed of Trust 99
Real Estate Loans 100
Business Opportunities 101
Business Opportunities Wanted 102

REAL ESTATE

Industrial Commercial Property For Sale 106
Income Property & Investment 107
Real Estate Exchange 108
Real Estate Wanted 109
Real Estate For Sale 110
Lots For Sale 111

AUTOMOTIVE

Boats & Supplies 115
Airplanes 116
Motorcycles 117
Trucks-Tractors 118
Trucks For Rent 119
Trailers 120
Auto Painting & Repair 121
Auto Parts and Accessories 122
Auto Servicing 123
Auto Rentals 124
Autos Wanted 125
Sports & Foreign Cars 126
Autos For Sale 127

To Place a San Mateo Times Want Ad

DIAL DI 3-1831

THE SWAPPER

CRIB for 2 twin matt-sprgs. DI 4-9466
RELAXICIZOR for Hi-Fi. DI 4-6626
FRIG. stove for refrig. FI 1-2439

21 — EMPLOYMENT Agencies

ANNE
Wheeler
AGENCY

$500 F-C BKKPR, Ofc. Mgr. (Auto)
$400 .....DIETITIAN (Registered)
$350 up .... SECRETARIES
$350 ....F-C BKKPR. (Retail)
$320 .... PBX (TWX exp.
$320 .... STAT. TYPIST
$310 MAIL messenger-Type (Yng)
$310 .... CLERK - TYPIST
$300 up .... MULTILITH
$300 up .... STENOS
$350 DENTAL ASST. (Hvy. X-ray)
$300 .... KEYPUNCH (Exp)
$288 .... CASHIER, lite type
$275 .... INVOICE CLERK
$275 .... DICTAPHONE
Scale .... ASSEMBLY
$150 mo. LIVE IN. Working comp.
$1.75 hr... RECPT-TYPIST. (9 to 5)

MEN

$18,000 .... SR. ENGR.
$12,000 .....DIRECTOR corp. proce.
$12,000 .....SALES ENGR. (25-35)
$10,000 .... DESIGN ENGR.
$8000 up APPLICATIONS eng (deg)
$775-$850 .... SR. PHYSICIST
COMM. .... SALES, Peninsula
$750 ....FACILITY PLAN (Deg) SYSTEMS, proc. anal. (deg.)
$600-$675 ....SR. TECH. WRITER
OPEN .... SR. COST ACCT.
$525-$550 ASST. SPC. prod. admin.
$485 .... SR. DRAFTSMAN
$350 up .... JR. ACCT. trainee
$350 .... SALES—YOUNG
$275-$315— ... ASST. MGR. (exp)
$1.50 hr. .... TRAINEE, young

122 - 2nd Ave., S.M.
DI 2-3201

Register
Immediately
We now offer you the services of the nation's largest
Temporary
Office Service Agency

Kelly Girl
SERVICE INC. AGENCY
122 2nd Ave., S.M.
DI 2-7471
Anne Wheeler, Representative

CHECK THESE
Local Peninsula Jobs

WOMEN

F-C Bookkeeper, S.M. .... to $400
Exec. Secretary, no S-H ... $375
I.B.M. Keypunch $360
Comptometer Operator $335
Bookkeeping trainee $305
Kardex clerk $300
Secretary, age 40 .... $400
Bookkeeper, lite Shorthand .. $375
F-C Bookkeeper, 9 to 5 .... $350
Acct. Clerk, San Mateo ... to $325
Payroll Clerk $325
R.E. Secretary .... Open
Receptionist, lite S-H $300
IBM Keypunch .... $300 up
Typist, to 30 .... $300
Girl Friday, no Shorthand .. $290
Advertising Secretary $285
Biller-Typist, So. S.F. $275
Sales steno, age to 35 .... $375
Clerk-Typist, Jr. $260
General Office, 9-1 ..... $1.75 hr.

MEN

Public Relations trainee. No fee. .... Open
Office Supervisor, S. F. ... Open
Office Manager, to 40 .... OPEN
Mge. Assistant, Credit .... OPEN
Acct. Supervisor $550
Sales Correspondent, Col. OPEN
Inventory Clerk, College .. OPEN

Partial Listing Only

Marjorie Truitt
Agency
231 Second Ave., S.M.—DI 3-4501
Member Calif. Empl. Agencies Assn.

ALL SERVICE
Employment Agency
Mary C. Fish
151 SECOND AVE., S. M.
11 YRS. AT ABOVE ADDRESS
DI 4-0339

Relief P.B.X. Recep't, typist, nice personality, to 35. Close in .. $275
Bkor. Burroughs Sym. A-P, A-R, trained oper. $375
Bkor. Burrough, other duties. No fee $300
Addresseograph opr. Young. Some training, good hrs. $250
Secty S-H, ability to deal with office problems $350
Secty. R.E. exp. to 45, 1 girl. .. $300
Secty. Insur. New ofc., nice boss. Lite S-H .... start $275
Recep't. typist, gen. ofc. $275
Steno—S-H, gd. typist $325
Biller, I.B.M. $300
Bkpr. F-C hand-posting $375
Bkpr. lite S-H $375
Payroll, gd. typist, gd. figures .. $325

CAREER COUNSELORS
AGENCY
324 E. 3rd Ave., San Mateo
DI 2-5746
PROFESSIONAL INTERVIEWING SERVICE
We invite you to come in and have coffee with us.

Classified Ads Bring Quick Results

21 — EMPLOYMENT Agencies

San Mateo Employment
(Agency) 155 B St., S.M.
ANITA TEFFT DI 4-6395
Member
Calif. Employment Agency Assn.

WOMEN

Machine Bkpr. $304
Teletype Operator .... to $325
Typist. Temporary $1.50
Sales, P.T. $1.25
Keypunch Oper. $283
Sunstram Bkpr. $350
Tailor P.T. .... $$$
Payroll Clerk typist .... $1.55 hr.
Mach. Bkpr. Oper. $275
Cashier $295
Typist, Lite S-H. $325
Legal Secty. $400
Typist, Figures hvy. $325
Secty. 25-40. Many .... to $400
P.B.X. Oper. $275
Girl Friday $325
Accts. payable $275
Clerk Typist .... to $313
General office, exp. .... to $275
Fry Cook .... $1.50 hr.
Hotel clerk $300
A-P Invoicing $325

MEN

Service Station .... $88 wk.
Hotel Clerk $300
Bank Trainee, 2 yrs. coll. .... $$$
Engineer. Chemical .... $$$
Draftsman, tech. $400
Tech. writer .... $$$
Acct. Degree IBM 'D' 35 .. to $700
Route Sales $390
Finisher $425

MEDICAL PLACEMENT BUREAU
(Agency) 155 B St., S.M.
ANITA TEFFT DI 4-6395

MEDICAL

Dietitian, AUA $400
Dental assistant $225
Diet aid $249
X-ray technician $365
Cashier, typist, med. $275
Doctors Office, exp. $300
Lab. Tech., Lic. .... $$$
Dental Office $300

DOMESTIC

Cook $250
Houseboy $225
Practical nurse, Hskpr. $200
Housekeepers .... to $200
Mothers' Helpers .... to $150
Butler $300
Gardener, cottage .... $1.50 hr.
Children's Nurse. Drive $200
Cook General $225
Cple. Cook-Gardener $400
Motherless Home $250

☆ ☆ ☆ ☆ ☆

Associated
BUSINESS SERVICE AGENCY
220 E. Third Ave., S.M. DI 3-4548
(ABOVE WESTERN UNION)

WOMEN'S DIVISION
Vi Hilton

SECTY. $400
Local opening. Good skills. Modern office.
F-C BKKPR. .... St. $375
Local public contact. Good exp.
PERSONNEL CLERK $320
Records exp. Typing. Opportunity for gal with initiative and personality.
CLERK-TYPIST $310
Variety. Good skills. 2 yrs. exp.
ENGR'ING. SECTY. ...... to $350
Excel. spot. 2 yrs. exp. Tech.
MAIL MESSENGER $310
Hi schl. grad. Type. Personality
RESEARCH SECTY. $400
College. Tech. exp. Excel. skills. Opportunity.
PARTIAL LISTING ONLY

MAJOR OPENINGS
BOB ENRIGHT

ADMIN. ASSISTANT $900
Bkgrnd. of budget control over Engr'ing.
CHEMIST .... OPEN
Development. A Sr. opening.
TECH. WRITER Exp. .... TOPS
INDUSTRIAL ENGR. $550
Young, opportunity.
ACCOUNTANT .... Start $600
Profit planning. Degree plus CPA exp. To 35 years.
SALES .... Start $400—
Salaried trainee openings for young college grads. National firm. Career opportunities.

MEN'S LISTINGS GENERAL
JIM JONES

DRAFTSMEN .... TOP MONEY
An excel. selection of Sr. and Intermed. drafting openings.
STOCK CONTROL .... $120 wk.
Good advancement for yng. man
COUNTER SALES START $325 mo.
Train for outside sales.
OFFICE TRAINEE, type OPEN
TELLER, exp. .... $350 mo.
ACCOUNTANT $400
For property desk.

MANY OTHERS

San Mateo's Largest
Open Daily 8:30 to 5 p.m.
Open Monday Eves. 7 to 9
OPEN SATURDAYS 9 to 12

☆ ☆ ☆ ☆ ☆

LOOKING FOR THAT IDEAL JOB? COME IN—WE HAVE IT!!

TOPS
EMPLOYMENT AGENCY
1499 El Camino, S.C. LY 1-7118

WOMEN

KEY PUNCH OPR. $380
Outstand. sal.
ORDER DESK CLK. dream job, lite typing, add. mach., Age 21-50 .... $350
SECRETARIES, choice openings promising bright futures .... to $425
PBX OPERATORS, 2 des. openings .... to $320
GLAMOUR JOB, recept. front desk, top firm, type to .. $325
CLK. TYPIST, Acct. exp. or like figures, type 50 .... $345

MEN

ACCT., exp'd. in sales billing .... to $550
JR. ACCT., deg if possible, will train on coast ...... to $400
ORDER PROCESSOR .... $$$
MEDICAL DRUG salesman .. $$$
MECH. DESIGN ENGR. .... $$
TRONIC ASSEMBLER $346
TRONIC ASSEMBLY LINE LEADER .... $$$
PANCAKE COOK, over 21 ... $$$
GIFT SHOP OPR., 25-35, single .... $350 plus

22 — HELP WANTED Male

AMBITIOUS MAN
Our highly reputable nat'l organization has local opening for ambitious man of unquestionable character and good personality. Age 25-50. College education preferred. We are one of the best known companies in a prestige industry. Guaranteed income with definite plan for advancement, group insurance and retirement plan, based on profit sharing. For a local interview, write or call Leonard Blanar—2311 Wooster Ave. Belmont. LY 3-0221

SALES TRAINEE—Start Jan. 15 or Feb. 1, age 21-27. Preferrably married; mir. 2 yrs. Peninsula residence; exc. reputation; high school grad; no prev. sales exp. rec.; to $500 mo. starting sal. Training in Life and Disability sales management. For appt. call LY 1-8104, weekdays, 9-5.

FIREMEN $423-$515 per mo. City of Millbrae. 4 immed. openings. Civil serv. Agility test, Jan. 23, 9 a.m. Written test Jan. 30, 9 a.m. Appl. must be filed by 5 p.m. Jan. 19. Age 21-32. Min. hgt. 5 ft. 8 in. Min. wgt. 145 lbs. Apply City Clerk, or Fire Station, City Hall Millbrae.

OFFICE BOY
PERMANENT POSITION
HOURS 8-5, MON. THRU FRI.
LIBERAL BENEFITS
APPLY IN PERSON
SAN MATEO TIMES
145 2nd Avenue

BORED WITH ROUTINE? Want variety? "Man Friday" needed for industrial plastics distributor — telephone order board, shipping, inventory control, typing, etc. Send resume to Box No. 6680, San Mateo Times.

JR. TECHs.
H.S. Grad. Some practical exp. Military training or school. Many Fine Jobs.
INDUSTRIAL SERVICES AGENCY
436 Waverly P.A. DO 6-4331

POLICE PATROLMAN $423-$515 mo. Civil Svc. Agility test, Jan. 23, 9 a.m. Written test, Jan. 30, 9 a.m. Age 21-35. Min. ht. 5 ft. 9 in. Weight in proportion. Apply City Clerk, City, Millbrae. App. must be filed by 5 p.m. Jan. 19.

INSPECTOR wanted by Peninsula machine shop engaged in the production of small, high precision machined parts. Familiarity with Mil. Specs. desirable. CALL LY 3-8451, 9 to 3 for interview.

MEN
Recently opened factory branch needs 11 men immediately. Top wages. Full or part time.
Call DI 2-7265

PART TIME
If you are free to work eves. and Sats. for $62.50 per week, and have car call FI 1-3150.

HAIRSTYLIST
For Peninsula Salon. Good Guarantee. Apply in pers. Mrs. Parker. H. Liebes Beauty Salon, San Mateo

BOYS, ages 14 to 17, to work with field manager after school and Saturdays. $1.25 hr. start. Apply 711 Farringdon Lane, Burl., Sat. Jan. 9 between 2 and 3 p.m.

Cook—Cafeteria Line
Union conditions. APPLY MOARS CAFETERIA, Hillsdale Mall, S.M.

CAB DRIVER
Day shift.
DI 4-1414

SALESMAN
to contact our customers by appointment. For interview call eve. or Sunday. DI 2-0425.

YOUNG MAN to train for career in shoe business. Great opportunity. Apply in person. KINNEY Shoes, 516 El Camino, Belmont.

EXPERIENCED liquor and grocery clerk. Permanent. Apply San Mateo Liquor and Delicatessen, 254 So. B. St., San Mateo. No ph. calls.

MEN — Train for HEAVY EQUIPMENT OPERATION. See our ad under Class 11. Education-Instruction.

YOUNG men exp. in car and truck Service Station Work. Call in person at Stanley's Automotive Center—Tilton & Bayshore. San Mateo

23 — SALESMEN WANTED

CAN YOU SELL
We want the best automobile salesman in this community. We want men with ambition. We want men who aren't afraid to work. They may not be selling automobiles now, but they are aggressive, enthusiastic salesmen who are looking for an opportunity where their earnings are limited only by their own initiative. You'll be selling 2 of America's most popular cars, Dodge and Dodge Dart. To back up your efforts you'll have one of the finest and largest National advertising campaigns. Get in touch with us at once. Ask for Mr. Ray DeLagnes, between hrs. 10 to 11 a.m.

COLUMBUS DODGE
327 Lorton Avenue, Burlingame

Real Estate Salesman
JOHN W. RUTHERDALE CO., Realtors has opening for experienced salesman with high earning sales record. Knowledge of San Carlos and Belmont properties desirable but not essential. Exclusive agents for prominent Peninsula building firm with residential subdivision and apartment house building program. Members of Board of Realtors and Multiple Listing Service. LIBERAL COMMISSION ARRANGEMENT. All replies held strictly confidential. For interview appointment, call Mr. Tofarelli. LY 1-0307

TIMES WANT ADS PRODUCE RESULTS

23 — SALESMEN WANTED

R. E. SALESMAN
Active M.L.S. office, has opening for top salesman. Top commissions paid plus bonus. Congenial office. 100% co-operation. See Jack Verderame.
FIRESIDE HOMES & INVSTMNTS. 2067 El Camino, San Mateo. FI 1-2929

SPORTING GOODS Salesman required for fast growing retail store San Mateo. Must be experienced ALL varied sporting merchandise. Call Dean Bond, Fireside 1-2961 week days noon to 9.

24 — HELP WANTED Female

HOUSEWIVES EX-CAREER GIRLS
WORK A DAY OR TWO AT A TIME, A WEEK OR TWO IN A STRETCH, A MONTH OR LONGER on Temporary Office Jobs in SAN MATEO (or adjoining areas) for
manpower, inc.
of Calif. agency
Offices throughout the World
1136 El Camino 1136
in San Carlos
Afternoons
1 to 4:30
No Fees LY 3-3897

PERSONNEL RECORDS CLERK
Outstanding opportunity in varied and intersting work. Duties include administration of personnel records and benefits, correspondence, processing of new employees. Excellent typing essential; college background required.
Call for appointment.
Eitel McCullough, Inc.
San Carlos LY 1-1451, ext. 484

FILL YOUR PURSE
WITH BEAUTY $$$$$
Make good money by satisfying every women's wish for beauty. High comm. with Avon sales. Phone OX 7-4995

Cocktail Waitresses
for fabulous new GAY NINETIES lounge opening Jan. 22. Must be extremely attractive, able to wear gay nineties costume, have outstanding personality. Contact Diamond Barney K, FI 5-2322. 3012 Pacific Blvd., San Mateo.

MOTHER'S HELPER:
Dependable help, approx. 8:30 to 1, 5 days a wk. Light hsekeeping, some cooking, 3 child. aged 3 to 8. Furnish own transp. Loc. near Broadway and El Camino. Reply Box 6681, S.M. Times, giving qual., address, phone number.

SALESLADY
FULL TIME
Apply in person 930 to 5 p.m.
HARTFIELD'S STORE
227 HILLSDALE MALL

SALESLADY for ready to wear specialty shop. Hours 12 to 5 p.m., Tuesday thru Friday—All day Sat. Only thoroughly exp. need apply. For interview see Mrs. Compagne, Lois Leavitt Shop. 58 E. 4th Ave., San Mateo.

EXP. TYPIST-CLERK
Hrs. 3 to 11:30 p.m., Thursday and Friday days off. Apply TWA Hangar, S.F. International Airport, Monday through Friday, 9-11 a.m.

3 WOMEN WANTED—
Full or part time, demonstrate and take orders for Sara Coventry Jewelry. No investment or deliveries. Average $2-$4 per hr. commission. Call LY 3-8841, DA 6-8739.

LARGE food company seeking teletype operator with at least 2 years exp. Pleasant working conditions. Salary open. Excellent fringe benefits. Call DI 2-0826 for appointment.

DESK receptionist. Beauty salon exp. required. ALSO EXPERT MANICURIST. Salary and comm. Applications confidential. Write Box 6674, S.M. Times. Please give phone number.

SECRETARY—Credit work and general office work. Part time. Permanent. 5 day week. Flexible hours. No Sat. Top salary. Apply in person mornings. JUDD GREEN downtown San Mateo.

A NEW organization has opening for 2 business appearing women for demonstrating a popular quality product. High earnings for those who qualify. Full or part time. Write Box 6682, S.M. Times.

HAIRSTYLIST
For Peninsula salon. Good guarantee. Apply in person. Mrs. Parker, H. Liebes Beauty Salon, San Mateo.

SECRETARY
Sales Office.
FLYING TIGER LINES
PLaza 5-9405

MANAGER
Pleasant work. Excellent pay. Part time. Permanent. Totten Dance Studios. FI 5-1095 or FI 5-0416.

COMPANION and housekeeper for elderly woman in San Mateo. Salary open. Woman must drive and live in. WEst 1-3502 or Diamond 4-4335.

SECRETARY
Familiar with light bookkeeping, filing and general office work. Permanent. BOX 587, South San Francisco, Calif., or JUno 8-9312.

ATTRACTIVE SALESLADY. Exp. preferred, but not nec. 24 to 40.. Hrs. 5 to 12 p.m.: Holidays, 3 to 11 p.m. Some Sundays. FI 5-4298 bef. 12 a.m. or aft. 6 p.m.

LEADING San Mateo Retailer has senior position avail. for exp. woman w-excel. bookkeeping and office background. Unusual opp. for right person. Reply Box 6683, S.M. Times

GOOD typist with general office experience. Neat appearance. Salary commensurate with experience. KELLY-MOORE PAINT CO., 1015 Commercial St., San Carlos.

TYPIST—Accurate at least 60 words per minute. Working conditions excellent. Salary, $285. MANAGEMENT SERVICES AGENCY. 2333 El Camino, San Mateo. FI 5-2574.

General Housework.
5 days. Live in. Experienced. References. DI 4-5013.

REGISTERED OR LVN
Full or part time. Institution. OX 7-8386.

HOUSEKEEPER
—3 days a week. Experience and references. OX 7-5683.

$150 WK. GUARANTEE
Hairdresser with following. Burl. Salon. Reply Box 6670 S.M. Times.

CHILD care for teacher. Girls 2 and 4 years. Own transp. Live-in or out. 8 to 5—Monday through Friday. References req. LY 1-5133.

WOMAN OVER 25 TO SELL
well-advertised line of Beauty Counselor Cosmetics. Full or part time. FI 5-5466 - LY 3-5572.

KEEP house and care for semi-invalid in Burlingame apartment. Private room. References. DI 3-0242

Part-Time Child Care
School age. Car necessary. FI 5-7685 after 6 p.m.

GIRL, LIGHT HOUSEWORK, Child care. Live-in.
EM 8-0688

FOUNTAIN Sales and Self Service Drive Inn. Exp. not essential. Apply at BECKY BURGER DRIVE INN. 1551 El Camino, Millbrae.

TYPIST
To handle stocks accounts. Part time or full time. OX 7-1963 between 9 and 4:30

Young woman to help with housework and care of 3 small children Live in. Call DI 2-3357

MATURE Waitress Wanted (30-45 yrs.) Experienced. 40 hrs. No Sundays. APPLY IN PERSON. Gene's Restaurant. 2-W. Hillsdale.

SMALL San Mateo office needs Secty. General office work. Age 25 - 40. DI 2-4341

GENERAL office clerk typist for ½-day—5 day week. Hours 1 to 5. OX 7-4001

24 — HELP WANTED Female

Get A TELEPHONE JOB For STEADY OFFICE WORK
—Good Pay
—Scheduled Pay
—Increases
—Excellent Working Conditions
—Friendly People
—Close To Home
CALL DI 2-3011
LOCAL 310
Ask For Mrs. Perrone
Or Apply In Person
PACIFIC TELEPHONE
274 W. 20TH AVE.
SAN MATEO
ALL INTERVIEWS CONFIDENTIAL

YOU ARE IMPORTANT
WE NEED EXPERIENCED
Secretaries Typists-Dict. General Office
NO FEE TOP PAY
Employers Overload
COMPANY AGENCY
155 So. B St. DI 2-7036

Attractive Position
for an intelligent woman with pleasing personality and good appearance. Prefer one with exp. in teaching, club or church work. Age 25-60. Marshall Field Family owned enterprise. A guaranteed income with a definite plan of advancement. Insurance program and retirement based on profit sharing. Write or call Leonard Blanar—2311 Wooster Ave., Belmont. LY 3-0221.

Telephone Sales
Opening in classified advertising department. Must have pleasing personality and enjoy sales contacts. 40-hour week. Salary plus insurance benefits. Write. Box 6671, San Mateo Times.

WESTERN GIRL, INC.
OFFICE PLACEMENT AGENCY
Temporary Typists
Needed Now — Pay day weekly.
Also
Many Permanent
Secretarial Positions open.
Call FI 1-3411

HILLSDALE SHOPPING CENTER

Part-Time Secretary
Under 45
5-day — 25-hour week
Afternoons preferred.
Applicants should be experienced in shorthand and machine dictation. LIBERAL SALARY AND FULL EMPLOYMENT BENEFITS.
Apply Mr. Crano-
SAN MATEO TIMES
145 2nd Ave. San Mateo

EARN $1500 by Easter
It could happen to you! As it will to others who have become a part of the Bay area's happiest group of ambitious women. Pay averages $85 to $125 weekly full time. $40 to $75 part time on a generous comm. and bonus expense arrangement. NOT canvassing. NO parties, NO deliveries—Why not investigate? Call FI 5-9034 or JU 8-4395

HAIRDRESSER
for 5 day week or less. $15 day plus 60% and vacation with pay. Small following desirable but not essential. Apply in person to—
J. NORRIE TAYLOR
Belmont Beauty Studio
940 Ralston, Belmont.

Telephone Solicitors
Ladies, earn money at home making appointments for children's portraits. Must have private phone. Call 8-9 a.m., 4-8 p.m. DA 5-8437.

PERMANENT opening at once for 2 Saleswomen. Experience in soft goods helpful. Union scale. Pleasant working conditions. See Mr. Springer, Thrifty Drug Co., 345 B St., San Mateo.

AMBITIOUS WOMAN
well groomed, pleasing personality with car. $62.50 per wk. Flex. hours. We train. FI 1-3150.

GIRL FRIDAY
S-H, type, general office duties. PAYDAY AGENCY, 600 Laurel St., San Carlos. LY 1-2693.

FOUNTAIN sales and grill work. Self Service Drive Inn. Exp. not essential. Apply at Hasty Tasty, 1090 Burlingame Ave., across from S. P. Depot.

ADD $30-$50 COMMISSION AND MORE to the family income as a hobby time demonstrator. Flexible hours, no collecting or delivery. FUN. DA 5-4755.

EXP. HOSTESS
Week ends, 6-10 p.m. Apply Bob's on Broadway. DI 3-5976 for app't.

MOTHER'S HELPER. Reliable, references. Live in, share bath. Assist with children and housework. DI 4-4800.

STUDENT or girl to baby sit and do light housework in exchange for room, board and small salary. Private room. FI 5-5597, FI 1-5514.

25 — SALESWOMEN Wanted

FULL OR PART-TIME
Earn more money than hubby or supplement his income and still be home with his dinner waiting. Latest scientific development encouraging BOSOM PERFECTION. Similar unit sold in France 30 years. No competition in the field. FI 5-3551

26 — HELP WANTED Male and Female

REAL ESTATE ASSOCIATE
Opening on the best contract possible to qualified career person. Local experience preferred. 12 yrs. same location. Realtor and MLS member. Ph. Grenville Stender, FI 5-3503 for appt. SAN MATEO ASSOCIATES, 1424 El Camino, San Mateo.

HAIRDRESSERS
Opening for 2 or more stylists. Work in air conditioned natural daylight Salon. 60% straight comm. Sommer and Kaufmann Beauty Salon. 35 E. 4th Ave. DI 2-5249.

BEAUTY OPERATOR
Good working conditions. Pleasant atmosphere. JAY VEE BEAUTY SALON, San Mateo. DI 2-4517.

WINDOW TRIMMER
Experience preferred. Apply
J. J. NEWBERRY CO.
231 Hillsdale Mall, San Mateo

MIDDLE-AGED woman or couple to manage small rest home. Well spoken, neat, able to cook and to handle elderly people. Ref. Write to Box 6684.

Couple, Manage Apt.
Motel. Write age, experience to Box 6677, San Mateo Times.

FRY COOK, MAN OR WOMAN
Exp. waitress. Day shift.
APPLY HANK'S DONUT SHOP,
240 South B, S.M.

27 — SITUATIONS WANTED Male

GARDENER — white, many years exp., single, retired, wishes cottage or apt. on private estate in exchange for gardening work. 4½ yrs. last estate. Local refer. Must have garage. Call Andy. DI 4-0292.

HARDWOOD FLOOR
Refinishing. Very Reasonable Free estimates. Call DI 4-4900

American Gardener
Would like 2 or 3 days per week. References. DI 4-0335 or DI 4-8617.

RETIRED MAN DESIRES
part-time or full time office work — Accounts receivable, inventory, etc. FI 5-3004

JAPANESE - AMERICAN GARDEN WORK specializing in re-landscaping and clean up. Monthly contracts. DI 3-1285.

27 — SITUATIONS WANTED Male

ODD JOBS — URGENT
Gardening, Carpentry, Painting Light Hauling. Quality workmanship. Reasonable rates. DI 3-5718.

CARPENTER WORK. Now is the time to catch up on those miscellaneous repairs. No job too small. DI 3-2595

ACCOUNTANT—BOOKKEEPER, semi-retired, wishes part time or temporary work. $100 mo. or hourly basis. FI 5-2988.

FAMILY man, 56, wants responsible position in or nr. Burlingame. Exp. in display advertising, hotel or sales. DI 2-1211.

28 — SITUATIONS WANTED Female

Will Care for Child
of working mother—My home—References FI 5-8406.

DAY WORK
4 days per week.
DI 2-5903

CHILD CARE
In my licensed home.
DI 4-5014

Reliable Child Care
in my licensed home. Days—Mon day thru Fri. Belmont. LY 1-2760

Child Care in My Home
Licensed. Hillsdale area.
FI 5-8348

EXP. yng. Japanese hsewife desires IRONING IN HOME
No pickup or delivery
Call after 5:30 p.m. DI 4-5653

FULL CHARGE bookkeeper—Retail and wholesale experience. Local references. Available Jan. 25. Phone OX 7-1507 after 5 p.m.

A-1 European Housekeepers brought in for long term jobs. Low wages. SWEDISH DOMESTICS AGENCY. 345 Taravel St., S.F. 16. LO 4-1645.

HOUSEKEEPING and child care for working parents—Experienced, reliable. Excellent references. Live in. Box 6685 San Mateo Times.

DAY WORK — 8 hours a day. $1.50 per hour and fare. Own transportation. References. DI 3-4809 after 5 p.m.

WOMAN wishes part time machine or manual bookkeeping—Payroll and general office. Experienced. DI 2-3343

30 — DRESSMAKING

EXPERT KNITTER
Re-styling -- Alterations
Reasonable. FI 1-1827

37 — HOUSEHOLD GOODS For Sale

Great Western
9-PC. LIVING ROOM
$68
Bring this ad for free gift.
Open weekdays 9 - 9; Sun. 11 - 5.
1748 BROADWAY
REDWOOD CITY

Hide-away Sofabed, $119
New, Save $70. (only $12 Down) Incl. full size mattress. Many colors. Peninsula Hide-a-Way Bed center. 122 El Camino, San Carlos. Open daily 1:30-9, Sat. 10-6. Sunday 12-5. Closed Wednesday.

HOUSE SOLD
Beaut. breakfront, contemp. bedrm. group, other furnishings and acces. priced for quick sale. 940 Black Mt. Rd. (Off Hayne), Hillsborough.

2 MATCHING love seats, tufted back, down cushions, like new. Dining table, 6 chairs. Brocade fan back chair, down cushions. 2 green velvet Victorian tufted chairs, odd tables. OX 7-2064.

BOX spring, 2 mattresses, $25; dining room table, 6 chairs, buffet, $75! Wedgewood gas stove, 4 burner w-griddle, $50. DI 2-6800 or 1501 Monroe Ave., San Mateo.

COMP. furn. for lanai or family room, incl. 2 chrs., 2 arm chairs and ottoman, all ratan; 2 wicker tables, 2 fibre rugs, custom-made cocktail table. DI 3-8577.

LAWSON SOFA, blue, good condition. $150; RND. MAHOG. din. table, $50; 12x19 SCULP. GR. RUG, cedar chest. End table, extra chairs. DI 3-0150.

ELECTRIC RANGE
Kelvinator 40-inch de luxe model
Hotpoint Portable Dishwasher
New condition, $100 each.
DI 2-0666

MAPLE BUNK-BED SET. 2 innerspring mattresses, ladder, $50; 20-in BOY'S BIKE, $20; 16-in trike, $5. 1029 Crestview Dr., Millbrae. OX 7-2837

Kelvinator Refrigerator
Good condition, $39
DI 4-5367

WESTERN HOLLY GAS RANGE
GOOD CONDITION. $40
OX 7-3858

TAPPAN RANGE
Exc. Cond. $100. Call Evenings
DI 2-6473

WELL BUILT 4 BURN.
Gas Range. Excellent condition. $55. FI 5-5263.

Mahog. 4-Poster Bed
$100. LIKE NEW.
LY 3-7755

Enterprise Gas Range
with broiler, in excellent cond. $35.
LY 1-1250

G-E REFRIGERATOR
good condition, $55.
JUno 9-2606

WESTINGHOUSE electric stove — 6 months old, king size oven, immac., cost $225—Sell for $150. Blue studio couch, gd. cond. $20. EM 6-1085

WESTINGHOUSE ELEC. DRYER
Excel. condition, $115. DI 2-3743. Call between 8 a.m. and 10 a.m. or between 4 and 6 p.m.

MISC. Household furn. 3 chests of drawers, 2 wool rugs, refrig., Rattan dinette set, 2 matching chairs, lamps, etc. FI 1-6261, anytime.

STOVES, refrigerators, dressers, chairs, miscellaneous household items. MUST SELL.
DI 4-5494 for appointment.

2 FULL SIZE twin mattresses and springs for youths, like new, $15 each set. 12 place setting Noritake China, never used. DI 4-0369.

HOLLYWOOD TWIN BEDS, BLOND table and lamp, small turquoise dinette set w-2 chairs. Almost new. $110 takes all. DI 3-9273.

WALNUT DINING SET — Table, six chrs., buffet, $75. Brown frieze sofa matching chr. w-coffee table, $60. LY 3-5337 after 6 p.m.

CHAIR—Armless, rich ivory fabric, completely upholstered. Black silver fox desk. Satin finish lamp and desk set, like new. OX 7-8607.

HOUSE furn., incl. 9 pc. carved oak dining rm. set, asking $185; brkfst. set, 4 chrs., $18; Magic Chef gas rnge, $25. FI 5-4276 aft. 7.

WESTERN HOLLY gas range. 4 burner, grill, 2 ovens, fully automatic. Like new. $175. '55 Kenmore auto. washer, $50. DI 2-1989.

2 STUDIO COUCHES, beautifully upholstered, with matching bolsters. Like new. Purchased at Sloanes. A real bargain. DI 4-6916.

2 mahogany chests; yellow formica table and 4 chairs; innerspring mattress, coil spring with metal frame. DI 2-4875

CHAIR, TUXEDO
LARGE DOWN FILLED.
Gold antique velvet upholstery. Reasonable. DI 3-7798

STOVE, beautiful O'Keefe and Merritt. Little used. Has everything. Cost $425 new. Leaving town. $150 FI 1-7617

7 PC. CHROME DINETTE SET, $20
TV CHAIR, $5.
811 S. ELDORADO,
SAN MATEO

LAWSON sofa, Dorothy Liebes fabric, $50; pr. armless tufted chrs., $35 ea.; pr. custom lamps, $25 ea.; misc. tables, desk. DI 4-6569.

De Luxe 1958 Kenmore Auto Washer, 10 lb. capacity, $85.
FI 5-9466

MAYTAG automatic washer. $50. Good condition. See at 1926 Arroyo, San Carlos.

Want Ads Bring Results

Business Directory

OF SAN MATEO COUNTY

The Leading Firms and Individuals Who Can Serve You Best

To Place Your Ad, Call DI 3-1831 or EM 9-1791

ACCOUNTING

TAX CONSULTANT
Do you have tax or bkpg. problems? Call RAY PEIL, DI 4-7874, DI 4-8227

ADDITIONS

ADD A ROOM
Remod., Repairs, Gen. Bldg. Contr.
JIM THORNE
FI 1-3890 Day or Night

Additions — Alterations
Estimates upon request.
JOSEPH WM. SOUTHER
GEN'L. CONTRACTOR—FI 1-3297

Remodeling Specialists
KITCHENS—BATHS—ADDITIONS
John Palmer, DI 3-0380

Remodeling -- Repairing
Building Contractor
ANDREW VERSEY DI 4-9628

FAMILY RM? Kitchen modernization ADDITIONS our Specialty. Free Estimates.
Westbay Construction—DI 4-3138

ALTERATIONS

ALTERATIONS and Repairs of all kinds, kitchens, windows, bathrooms, patio covers — no job too small.
FINLOF Bros. DI 3-?424

Repair, Alteration Work
Large or small jobs. Experienced builder. DI 4-5479

P & K BUILDERS
ADDITIONS ALTERATIONS
Free Estimates LY 3-2536

BUILDING MATERIALS

BRUCE BAUER LUMBER
Lumber — Oak Firewood
Fencing — Patio Covers
1001 El Camino, S.C. LY 3-3149

Consumers Plywood Outlet, Inc.
Doors—Plywood—Concrete
Hardware. Complete Bldg. Materials
10 Hobart, San Mateo. FI 5-8596

CARPENTER

Carpenter—Fences
RETAINING WALL—PAINTING
FLanders 5-3633—FLanders 5-2677

LICENSED Building Contractor wishes carpenter work by the hour or contract. Remodeling and additions. No job too small. LY 3-4419

CARPETS AND RUGS

Installed Wall to Wall, Re-Laying, Repairing, Re-stretching. Fully exp.
Bert Smith — DA 1-0615

CONTRACTORS

Additions — Alterations
LICENSED — INSURED
SAM V. STAGNARO — JU 8-7196

EXCAVATING

Yard grading-retainer walls and drains. Concrete work, fences, truck hauling or what have you? JU 3-0719

GARDENING

GARDEN SERVICE
By the hour or month. Experienced. DI 4-3528

PROFESSIONAL PRUNING
Fruit trees, roses, conifers and hedges. Clean-up, rototilling, landscaping. 15 years exper. FI 5-3266.

HAVE you had your fall lawn done? Also rototilling, pruning and rubbish hauling.
DI 4-8416

AMERICAN-ITALIAN EXPERIENCED GARDENER.
Prune fruit trees etc. Aft. 5 pm see at 141 Victoria Rd., Burlingame

HOUSE CLEANING

BROADWAY HOUSE CLEANERS
Complete House Cleaning
One-day Service
Phone DI 3-8127 San Mateo

RALPH LEE SERVICE
Building Maintenance
COMMERCIAL, RESIDENTIAL
DI 3-0455

INTERIOR DECORATORS

MILL END SHOP
Drapes, Slip Covers, Color Styling
Complete Interior Planning
Free Estimates—FI 5-1084

JANITORIAL SERVICE

BORBA'S JANITORIAL SERVICE
Windows, floors and general cleaning.
Free estimates. DI 2-4247

LAWN MOWER

THE LAWN MOWER SHOP
Sales—Service—Engine Repair
Saws Sharpened—Redwood Planters
1340 El Camino Real S.C. LY 3-4716

TIMES ACTION ADS
BRING RESULTS

MOVING

Moving — Hauling
DI 3-2483

NURSERY

Coulter's Nursery
Comp. selection—Fine plants.
479 Old County Rd., S.C. LY 3-0719.

PAINTING

INTERIOR DECORATING
Quality workmanship. Licensed since 1937. No job too small.
DI 2-0667

PAINTING and DECORATING
INTERIOR — EXTERIOR
Free Estimates—R. R. PERRI
FI 5-8453 or FI 5-4647

PAINTING AND PAPER HANGING
RESIDENTIAL—COMMERCIAL
DI 3-2324 SAN MATEO
STANLEY NEDWICK

PAINTING AND DECORATING

WINTER RATES
Expert painting-decorating
Paperhanging
LYME J. STEVENS
860 No. Idaho—DI 4-2074

Painting and Decorating
QUALITY work at SENSIBLE prices
Doug O. Jeffrey LY 1-1333

18 YEARS LOCAL EXPERIENCE
Interior-Exterior. Work guaranteed. Free estimates. Fully insured.
DI 3-7528 or EM 8-8042

PICTURE FRAMES

MACKEY'S — FINE PAINTINGS
Oils—Water Colors—Velvet—Prints
Bankamericard honored.
6024 Mission St., Daly City, PL 6-7161

PRESCRIPTION PHARMACIES

REED'S PHARMACY
179 2nd Ave., San Mateo
DI 4-8273 BLUE CHIP STAMPS

TREE SERVICE

WARE'S TREE SERVICE
Trimmed — Topped — Removed
Free Estimates Reasonable
Any size job JU 3-6027

WEATHERSTRIPPING

Weatherstripping—Licensed. Carpentry. Remodel. Reasonable.
AKERS — LY 3-7516

TIMES ACTION ADS
BRING RESULTS

37 — HOUSEHOLD GOODS For Sale

USED APPLIANCES
Kelvinator electric range.
De luxe model $129
Push-button Gibson electric range $89
2 Magic gas ranges $39.95
Dixie gas range $49
4 automatic washers, repaired .... $69 and up
1 console ironer. Like new .. $79
4 used TVs .... $20 as is
Frigidaire electric dryer $69
CONVENIENT TERMS

Auto Home Supply
25 E. 25th Ave., S. M. — FI 5-9534
Open every night except Saturday

3 Rooms
B-L, L-R, Dinette
$149
FURNITURE
DISCOUNT HOUSE
2130 EL CAMINO, S.M.
Open Nites 'til 9 p.m.; Sun. 11 to 5

Great Western
3 ROOMS
$139
Bring this ad for free gift.
Open weekdays 9 - 9; Sun. 11 - 5.
1748 BROADWAY
REDWOOD CITY

ATTENTION!
Contractors—Do it Yourselfers
HOTPOINT or
RCA-WHIRLPOOL
BUILT-INS
Contractors' Prices
HI-LO COMPANY
El Camino and Ralston
BELMONT LY 3-2218

WINDOW SHADES
UP TO 72 IN. ONE-DAY SERVICE
UNFINISHED FURNITURE
COMPLETE LINE OF HOME FURNISHINGS
JOLINS FURNITURE
231 So. B St. DI 4-0209

LATE MODEL ELECTROLUX—$29.95
G-E Roll Easy $14.95
Hoover Constellation $19.95
All types of used tank cleaners from $9.95. 1 yr. guarantee on all cleaners. Call DI 2-7265.

SACRIFICE SALE
BEDROOM GROUP—$79.50
DIVAN AND CHAIR—$69.95
Good Deal Furniture
301 EL CAMINO, MILLBRAE

Great Western
2 ROOMS
$99.95
Bring this ad for free gift.
Open weekdays 9 - 9; Sun. 11 - 5.
1748 BROADWAY
REDWOOD CITY

HOLLYWOOD Twin Beds, complete. Dresser set. Excellent condition. FI 5-6734

38 — HOUSEHOLD GOODS Wanted

MAKE ME PROVE IT
That we pay the highest prices for good used furniture, appliances, rugs, bric-a-brac. Cash in five minutes. Call BELMONT TRADING POST. LY 3-9390. Call day or eves.

SELL ME
your bedroom, living, din. room sets. Rugs, dishes, stoves, refrig., odds and ends, antiques, one part or complete household. Call OX 7-2419. Call between 8 a.m. and 10 p.m.

HIGHEST PRICES
paid for furniture, appliances, etc.
FURNITURE BY SAM
FI 5-9776

39 — ANTIQUES

IMAGINE YOURSELF making money right and left by selling things you're through with. It's easy. Just call DI 3-1831 or EM 9-1791 for an ad-writer.

39 — ANTIQUES

WE BUY OLD GOLD AND SILVER WATCHES, JEWELRY, COINS, ETC Fine Old Clocks, Music Boxes, etc.
BURLINGAME TIME SHOP
1220 Burlingame Ave., DI 2-0327

41 — RADIO - TELEVISION

Rebuilt Guaranteed TV's
Perfect for that second set.
FROM $49.95
Always a large selection.
ROSS RADIO CO.
313 So. San Mateo Drive.
DI 3-4203

USED
TVs & PHONOGRAPHS
XMAS TRADE INS
17-in., 21-in., 24-in., as low as $29.95
Phonographs from $5.00
TELEMART MUSIC CENTER
1501 Laurel, San Carlos

OLYMPIC 17-In. TV
EXCELLENT CONDITION
$50. DI 4-3993

PHILCO 21-IN. MAHOGANY
TV-Phono-Radio Console
1955 model. Best offer. FI 5-9623

42 — SEWING MACHINES

SEWING MACHINE—1959 model Zig-Zag. Sews forward and reverse, embroiders, sews on buttons, button holes. Want responsible party to take over payments of $4.00 per month, on a complete balance of $34.00. For free home trial, no obligation, Call THE SEWING CENTER . . . DI 4-6876.

Westinghouse sew machine
Blond console.
Good condition. $55
DI 4-9215

ZIG-ZAG Sewing Machine—Brand new 1960. Sensational price. Sacrifice for $38.88. Weekly payment, $1.25. 5-year guarantee. FI 5-8234.

43 — OFFICE EQUIPMENT

NEARLY new desks, typewriters, misc. equipment.
1156 Arroyo San Carlos

44 — MUSICAL Instruments

DRUMS—LUDWIG
LIKE NEW—DI 3-0070

ACCORDION
Colombo and Son Grand Vox. 1 yr. old. Paid $750. Will Sacrifice. PLaza 5-3933

45 — PIANOS

WURLITZER SPINETS
No carrying charge to pay. Terms.
SILVER'S
265 Lorton Ave., Burl. DI 4-1056
Between Howard and Burl. Ave.
Hours: 9 a.m. to 4 p.m.

REBUILTS—1 Year Guarantee.
Hinze Upright $169
MERRILL MAHOG. Upright $189
Tiny Studio Upright $469
CARNES PIANO and ORGAN CO.
550-2 El Camino (Lyons Bldg.)
Belmont. LY 3-4671. Open Friday 'til 9.

JACOBSEN'S TRANSFER
PIANO MOVING
Reasonable rates. DI 2-0071

STEINWAY Square Grand Piano Rosewood. Condition excellent. Make me an offer. DI 4-2690

46 — PIANOS WANTED

Used Pianos Wanted
Spinets, Grands, Small Uprights and working Player Pianos
SHERMAN CLAY CO.
121 E. 3rd Ave., S.M. FI 3-2747

Will Pay Cash
for upright, spinet, player or grand pianos. Call Ken Morris at LY 3-5777

47 — CAMERAS

8 MM KODAK with filter and strap. Projector, Keystone 500 watt, still and reverse. 30x40 radiant screen, 4 light bar and case, light meter, sekonic. All like new for $85. DI 4-3810

48 — FURS

Russian Persian Lamb
Coat. Beaut. grey. Like new. Size 14. Cost $1300. Sac. $350. EM 8-6443

FOX FINGERTIP LENGTH JACKET. VERY ATTRACTIVE. NEVER WORN. SIZE 12-14. REASONABLE. OX 7-8607.

Want Ads Bring Results

50 — SPORTING GOODS

TOM FRY
Everything in golf. New—Used. Municipal Golf Course, S.M. DI 3-9768.

52 — MISCELLANEOUS For Sale

¼ 4x8 PRE-FINISHED V-grooved Plywood, walnut, oak, maple finish.
45 cents sq. ft.
16x96 Mahogany
85 cents sheet
90 lb. bg. concrete $1.10
Consumers Plywood Outlet, Inc.
10 Hobart, S.M.
FI 5-8596

40 PER CENT off on new Alma soft-tone oak steno desks 60x34-in. or 50x30-in., also an oak conference or layout tables 76x42-in. or 60x34-in. Used steel T.W. desks $49.50
Used steel storage files, letter .. $5.50
legal $7.50

OFFICE FURNITURE
Bargain Warehouse
PENINSULA OFFICE SUPPLY
509 Howland Redwood City
(Near Bayshore and Whipple)
EM 9-6761

GAS AND ELECTRIC RANGES, $10 UP. Dining ROOM TABLES, $15 UP. Dining Room Sets. Chrome Table and Chairs. Upholstered chairs, Chesterfields.
Disabled Vets Shop
116 East 25th Ave.
SAN MATEO
Please call us for prompt pickup of your discarded article. FI 5-0306

HOOVER floor washer, as new, $50; 4 tier bowl, pump fountain, as new, $25; foreign Hi-Fi, components, comp. needs some repair, orig. cost, $200, sell, $50; 45 record player, $10; European hanging pole lamp, $15; 2 phone intercom, $10; Voightlander film pack camera, F 4.5, $10. FI 1-3829.

ENGLISH burl walnut game table. Beautiful! Odds, ends, clothes, etc.
Disabled Vets Shop
Pick up S.M.-Bel. boundary south
1425 County Rd., S.C. LY 3-2635

6-in. Delta Jointer
with pedestal. $40.
DI 3-6997

Kirby Vac., Polisher
Like new—All attachments. Sacrifice. Must sell. FI 5-0938.

BABY TENDA, $5.
Baby crib with mattress, $6.
DI 2-4775

SPECTACULAR!
REDUCTION SALE.
Paradise Gift Shop
136 E. 3rd., San Mateo. DI 3-5114.

CHILD'S swing set, high chair, rocking horse, car bed and other miscellaneous items. Best offer. FI 1-7590

MATERNITY DRESS, sz. 12. Never worn. Dressy black, cost $40. Sell for $25.
JUno 3-5872

APPLES
Pippins and Delicious
2 mi. So. of Searsville Lake.
Jelich Ranch, 683 Portola Rd.

54 — MISCELLANEOUS Wanted

GOCART
Without motor.
FI 1-3080 Eves. or weekends.

55 — PETS, POULTRY, Livestock

Sale-Management Chng.
Disposal — Beagles, Bulldogs, Brittany Spaniels, Dachshunds, Whippets. Hurlers, show dogs and pets. $35 up. "Chissler's Holiday" COME AND GET 'EM.
ULTRA-MEND KENNEL KOLLEGE
894 Independence Ave., Mt. View, Cal.

Poodles—Miniature
$100 and $250. 3½ months old. Female. AKC reg. LY 1-0558

STANDARD POODLE
5 MOS. MUST SELL.
$40 or best offer. DI 3-3418, before 10 a.m. and after 5:30 p.m.

WHITE MINIATURE POODLE
male—4 months—excellent pedigree. Must sacrifice for $100. FI 5-3107

GERMAN SHORT-HAIR AND BEAGLE. Both female. BEAGLE AKC REG.
DI 4-6625

BLACK Labrador Retriever. Purebred. 8 weeks. Male. $45. FI 5-3246 after 6 p.m.

Classified Ads Bring Quick Results

55 — PETS, POULTRY, Livestock

BASSETTS
3 months old. Temp. shots. AKC Reg. Males and females. YO 7-3-51

German Shepherd Pups
AKC. Shots.
Ulmer 1-7516 evenings and weekends.

64 — RENTALS

LGE. 1 bedroom, unfurn. apt. avail. Jan. 7. Close to Broadway. $95
Avail. Jan. 15, 1 bedrm. unfurn. pic. den, built in elec. kitch. Close in etc.
Private patio, 1 bedrm. unfurn. Mills Estate apt. 1 child O.K. $115
Lge. 2 bdrm. unfurn. apt. Comp. redecorated. 1 baby O.K. Avail. able now. $107
1 bdrm. apt. Unfurn. Close to Burlingame Ave. $85
2 bedrm. Mills Estate elec. kitchen. Children O.K. $115
De luxe new 2 bedrm. duplex, 1½ baths, elec. kitchen, family rm., plus din rm. quiet location. $225
Going fast, new bldg. all 1 bedrm. unfurn. Some have priv. sundecks, all have elec. kitchens, avail. imd. Rents from $105

A.V.R. Realty
169 Broadway, Burl. DI 2-2076

HILLSDALE—Nearly new, spacious 2 bedroom apt. Electric kitchen, $125
—also—
HOME—Attractive 2-bedroom ranch. Good location. Clean. $125.
—Also—
DE LUXE—New Garden Type Apartments. Electric kitchens, w-w carpets and drapes. One and 2-bed. rms. units from $130 up.

See — 181 Irene Court
13 blks. W of Belmont Theater

Raybould Bartlett
3rd Ave., San Mateo. DI 4-6868
Evenings and Holidays, DI 2-5817

1 BEDRM. APT. $125
1 BEDRM. APT., uncarpeted $115
Carpeted $125
New elec. kitchens, close in location. No children.
New 2 bedrm. apts. inc. appliances, $125 mo. Children acceptable.
2 bedrms., den, den plus fam. rm., beaut. furn. Close in, $250 per mo., incl. water-gardener.
NICK CARTER Co. 308 El Camino Real, Burlingame. DI 2-4361 Days. Alice Strange, DI 4-4180 eves.

BEAUTIFUL furn. Close in, W-side home, 2 bedrms., den plus elect. kitchen and family room, 2 baths, beautiful garden, $250 mo., incl. water and gardener.
NICK CARTER Co. 308 El Camino Real, Burlingame, DI 2-4361 Days. Alice Strange, DI 4-4180 eves.

$85 .... 1 bdrm. apt.
$100 .... 1 bdrm. furn. apt.
$160 .... 2 bdrm. house. Furn.
$125 .... 2 bdrm. house. Furn.
BURLINGAME
TOWN & COUNTRY REALTY
Francis Feeley, DI 4-5701

RENTALS
are our business, our only business
ROSEBROOK REALTY
341 Primrose Road, Burlingame
DI 4-0429 Evenings, DI 2-5392

Snow—Snow—Whoopie!
Cedar Timbered Chalet facing Olympic ski jump and all runs. Sleeps 6. $135 a week. 1550 Bairn Drive, Hillsborough. DI 2-5303.

NEW 2 BEDRM. unfurn. house . $150
NEW Studio, furn. $90
NEW 2 BEDRM. duplex, unfurn $100
LANE REALTY
1 Granada RAymond 6-4409

CABIN. KITCHEN.
$3 week. Bachelor only.
47 Mateo Ave., Millbrae

65 — HOUSES FOR RENT Furnished

3 BDRM., 2½ bath home with rumpus room. Completely furnished, including linens. Gardener and water incl. 6 or 7 mos. lease. $350.

AUGUST ASSOCIATES
200 S. El Camino San Mateo
FI 5-5721

2 BEDRM. Hillsborough home. Artistically furn. Gorgeous view. Price includes gardener and water. Avail. 4-5 mos. $300 mo. NICK CARTER & CO., 308 El Camino, Burlingame. DI 2-4361 days. Eves. call Mrs. Reid DI 3-7929 eve.

CHARMING—5 bedrm. and 4 bath English home—Furnished in EXCELLENT TASTE—Older children O.K. $285 per mo. Agent. Mrs. Snedin, DI 4-5863 (days) or DI 4-2813 (eves).

2 BDRM. FULL 5 ROOMS.
Newly dec. Nicely furn. Convenient location to schools, trans. San Mateo. $150 month. DI 3-5361.

HILLSDALE—3 BEDRM.
Lovely contemporary home and furnishings. 3 blocks to S. P. Depot.
FI 5-6711 GA 1-7272

67 — HOUSES FOR RENT Unfurnished

4 BEDRMS., 2½ baths, electric kitchen, swimming pool, built in bar, 2 fireplaces. Unsurpassed view. Woodside country setting. For lease or lease with option. $325 mo. Children, pets O. K. Call Mr. Laughlin, EM 9-0395 or EM 9-7331.

3 BR., 2 B. Duplex. Private yard with summer house. View ideal. Close in location. Stove inc. Inside completely redecorated. $180. COUNTRY CLUB REALTY, 1910 Ralston Ave., Belmont. LY 3-7805.

IMMACULATE 2 BEDROOM home. Redecorated throughout. Separate dining room. Fenced yard. Good close in location. $150 on lease. COLDWELL, BANKER & CO., Mrs. Winter. DI 2-4313.

MODERN 3 bdrm. 2 bath. Rumpus room. Dishwasher, disposal, 40 ft. deck. Burlingame Hills (trees, privacy). $250. lease. DI 2-4497.

2 BEDROOMS—6 RMS.
Garage. No Pets. No Children.
17 Clarendon Rd., Burl. DI 2-5945

4 BEDRMS, 2½ BATHS. Maid's rm. and bath. San Mateo Park. Occup. preferably Feb. 15th. $250 per mo. Shown by appt. DI 3-4676.

4 BEDROOM home. 2 baths. 2 car garage. Close in. No pets. $200 month. 242 Elm. San Mateo. Vanpaer, 253 Elm. S.M. DI 3-5047

BURLINGAME
Close in. 6 large rooms, nr. playground. Garage.
NEptune 8-0769 or DI 4-9850.

3 BDRMS. 2 baths. Quiet neighborhood. Nr. shopping area, trans. Partly furnished. $175 mo. lease. Call before 6 p.m. DI 3-5979.

Sunnybrae 6 room rancher. 3 bdrms. Available Feb. 1. Children welcome. No pets. Lease $150. OX 7-1718

3 bdrms., 1 bath, 2 car—$150
Sterling Downs, Belmont. Close to schools, transportation. Stove, refrig., drapes. DI 4-3262

2 BDRM. home. Dble. garage. 411 So. Eldorado, San Mateo. Key at 615 S. Eldorado — or phone
EM 8-8692

3 BDRM. older home, Millbrae. Quiet. Walking distance to downtown. Children O. K. Lease $125.
SAN MATEO—2 bdrms. Lge. rms. with separate dining rm. Close in location. Children O.K. Lease $110.
AGENT—DI 4-4377

AVAILABLE—3 bedroom house on lease. $130 a month. NELSON REALTY, 619 South Norfolk.
DI 4-7654—Eves., FI 1-6251.

3 BEDRM., PLUS DEN. FENCED YARD. CLEAN. CHILDREN OK. $135. SOUTH SHOREVIEW. CLOSE TO SCHOOLS & SHOPS. DI 2-2297

68 — DUPLEXES FOR RENT Furnished

2 Bdrms. Compl. Furn.
Washer—Dryer—Dishes—Linens. Garage. Child. O.K., $150. FI 1-1563.

ATTRACTIVE 2 bedroom Spanish duplex, 1st floor. Piano, TV, record player, etc. $210 month.
DI 4-3722

69 — DUPLEXES FOR RENT Unfurnished

2 BEDRM. garden duplex. Elect. stove and refrig. Vacant and clean. 2 children O.K. $115 on lease. LEE SWENSON REALTY, 430 E. Third Ave., S.M. DI 2-3206.

Upper 2 Bedrm. Duplex
1½ baths, stove, refrig., wash. mach. $125. FI 5-5202

$108 — Sunny, 2 Bdrms.
Stove. Refrig. Enc. patio. Close to shops, transportation. FI 1-4326.

Want Ads Bring Results

69 — DUPLEXES FOR RENT Unfurnished

FOR LEASE
BEAUTIFUL NEW DUPLEXES
3 bedrooms, electric kitchen, sliding glass doors to patios, fully carpeted, drapes throughout and many other features. Leased at $150 per month.

Los Prados

California's Newest
Planned Community
627 SOUTH NORFOLK
AT EAST HILLSDALE BLVD.
SAN MATEO, CALIFORNIA
FIRESIDE 1-6551

LARGE 1 BEDROOM duplex. Stove, refrig., garage. 705 So. Humboldt. $95 per mo. Prefer cpl. One child ok. No pets. DI 2-2957.

LARGE 1 bedroom fenced rear yd. Fireplace, stall shower, 1 child O.K. $77. 1334 South Delaware, San Mateo. LY 1-0766 eves. DI 4-8834

SOPHISTICATED 3 bdrm., 2 full baths, sep. dining room. Choice W. Side location. Stove, refrig., gardener incl. $185. FI 5-0241.

BRAND new 2 bedroom duplex, $125 per month. Stove and refrigerator included. DON BUSA, 239 So. B. St., San Mateo.
DI 2-4306

2 BEDRM. 1106 and 1130 Carlisle Dr., S. M. $110 mo. Avail. now. 1 child O.K. 6 mos. lease. Days, LY 1-0766. Eves. DI 4-8834.

2 BDRMS. with built ins., semi auto washer, $112.50. Children welcome. No pets. Rental agreement. See mgr. 1017 Irwin, Bel.

2 BEDRM., southwest Millbrae. Stove, refrig., priv. garage. Priv. patio, carport. Avail. Feb. 1. $125. 351 Chadbourne, Millbrae OX 7-5495

3 ROOM DUPLEX
Stove, refrig. Water $100 mo.
Available immediately.
DI 3-5718

LGE. SUNNY 1 BR., STV. FRG., DINETTE, LNDRY. PKG. 1 BLK. W. EL CAM. WLKING DIS. HILLSDALE. ADULTS. $100. FI 1-7319

5 ROOM duplex, fireplace, stove. Newly decorated. 1 child OK. Close in. $135. 209 Anita Dr., Millbrae.

2 LG. bdrms., din. rm., large kitch. Ample closet space. 1½ baths, close to schools, transp. $165 mo. DI 2-0975 or DI 4-3959.

4 ROOM DUPLEX
West side. Close in. No stove or refrigerator. Adults only. No pets.
FI 5-3714

70 — APARTMENTS FOR RENT Furnished

VILLA d'ESTE APTS.
New, beautifully furnished 1 and 2 bedroom apts., enclosed patios. Heated swimming pool, covered garages. Switchboard. Weekly and monthly rates. DI 2-6622.

2 ROOMS, NEAR TRANSPORTATION, shop. Nicely furnished, clean.

1000 Old County Road
Belmont.

1 BEDROOM apartments — Everything furnished—Also sleeping rms. Reasonable rates by day or week. Casa Belmont Motel — 1440 El Camino Real, Belmont. LY 3-7554

AVALON MOTEL
1-2 bdrm. kcc. for families, single room and bath. Phones—Free TV. Daily-Weekly rates—AAA approved. 273 N. Bayshore. DI 4-2601.

SAN CARLOS WEST SIDE
Comfortable furnished 1 bdrm. modern apartment. Garage and laundry facilities. Adults only. $125 per mo.
LY 1-5045

NEW MODERN APARTMENTS.
Studios $105-$115
BEAUTIFULLY FURNISHED
1451-11 Floribunda, Burlingame
DI 3-0289

MATEO APTS—HOTEL
Day, week or mo. Kitch equipped. Linens. 22 S. M. Drive. FI ...

KITCHEN APTS., with ... sleeping rooms, day or ...
HOLLYWOOD ...
489 Bayshore at Poplar, San Mateo

WESTSIDE de luxe—extra large 1 bedrm. Water and garbage incl. Close to shops but quietly located. Avail. now. FI 5-7491.

SUNNY 4 ROOMS, yard, child. ALSO STUDIO with kitchenette for employed young person. Close to town, transp. DI 4-4571, FI 1-0965

NICELY furn. 3-rm. apt. West of El Camino. Convenient location. $... Burlingame Avenue Adults—No pets. DI 3-0229.

4 ROOMS, $135—3 rooms, $110. Nicely furnished. Convenient to transportation in San Mateo. No children or pets. DI 3-7564.

2 ROOM furn. apt. Newly painted. Car space. All util. paid. $65. 122 E. Santa Inez, San Mateo.
DI 4-4291 or DI 3-7405.

LARGE 3 ROOM ATTRACTIVE apartment with deck.
Near Burlingame Ave. Adults. $113
FI 5-8001

BATCHELOR Apt. furn.
All util. paid. $60 mo.
157 E. Ellsworth, San Mateo
LY 3-3244

2 ROOM FURN. APT.
El Camino in San Bruno plus carport. Garage, water paid. $85 mo.
DI 4-5...

MODERN 3-ROOM FURN. APT.
Acceptable for 3 Adults.
Conv. to transp. JOYA PLAZA
723 Highland Ave., S.M. DI 3-6512

71 — APARTMENTS FOR RENT Furn. or Unfurn.

San Carlos Best Loc.
1 Bdrm., unfurn., $100. Furn., $125.
Heated pool.
530 Chestnut St., S.C. LY 1-1927

LIVE IN SAN CARLOS
MOD. FURN. UNFURN. APTS.
Free Rental Information.
LY 3-8153 LY 1-3706 LY 3-9634

DE LUXE 1 and 2 bedrm. Walk in closets, all elec. kitchens. Dinette area. Large living rms. Many fac. incl. 12 E. 40 Ave., S.M. FI 1-...

1-BDRM. APT. Lge. comfort. newly dec. rms. plus studio porch, sundeck. Walk to main transp. Adults. Furn. or partially. LY 3-5261.

72 — APARTMENTS FOR RENT Unfurnished

ROOM APT. with own kitchen and bath. Near the Alameda, Belmont. $65 mo. Utilities incl.
LY 1-2470 after 2 p.m.

Large 1 bdrm. apartment.
San Mateo. Stove, refrig.
Adults. No pets. $95 mo. 1 yr lease.
FI 5-7162 or FI 5-0166 aft. 5 p.m.

2 BEDRM., stove, refrig., ... $... mo. Clean.
FI 5-0476.

WESTSIDE DE LUXE —Two 1 bdrm. All colored appliances. Garb., water inc. Close to shops but quiet. Inc. Avail. now. FI 5-7491.

2-BDRM. APARTMENT
Stove, refrig. No pets. 100 W. 24th Ave., San Mateo. $125 mo. 1 year lease. FI 5-2493 or FI 5-0166, after 5.

SAN MATEO. Inc. sunny 1 bedrm. $97.50. Centrally located, elect. kitchen, garb. disp., garage, laundry facil. FI 5-7214.

2 BEDRM. near shopping and transp. Large rooms. Stove, refrig. Child over 12 O.K. $120.
DI 2-2661

MODERN NEW 1 BDRM. APT.
All elect. kitch. Near trans. and shops. Adults only.
DI 2-4969

SAN CARLOS—Spacious upper 2 bdrm. Stove, refrig., W-W carpets. Garb., wtr. paid. $95.50 mo. Close in location. 1040 Cherry. LY 3-6215

S.M.—Spac. 3 rm. apt. Newly dec. Wall bed, stove, refrig. 2 lge. walk in closets. Gar. Wtr., garb. disp. Lndry fac. $95. JU 4-6787, JU 7-5493

SAN MATEO—New 1 bdrm. apt. Elec. kitch. $95. Or $92.50 lease. Adults. 1766 So. Grant, or call—
LY 3-8577

1 BEDROOM DE LUXE—All elect. kitch., gar. Sound pf. bldg. Loc. in beaut. quiet Mills Estate, Burl. To lease call OX 7-8952 or OX 7-4785.

$80—3 ROOMS.
Including water, garbage. Garage, stove and refrig. Adults. 14th and El Camino. FI 5-5854.

NR. TRANSP., NEW DE LUXE, 1 bedrm. Appliances, carport, $95. Adults. 20 McAker Ct., off West 20th Ave. S. M. FI 5-8814.

72 — APARTMENTS FOR RENT Unfurnished

205

Monte Diablo

NEW MODERN

$100-$140

ALL ELECTRIC G E KITCHENS
DISPOSALS
LAUNDRY UNITS
WALL TO WALL CARPETS
PRIVATE SUNDECKS
PATIOS
GARAGE, WATER, HEAT INCLUDED

Studios
One Bedroom
Two Bedrooms

MANAGER
Apt. 1A—DI 4-3151

Hayward Park Apts.
Brand new with colored elec. stove and refrig. Sundecks and patios. Garage and locker. Rental agreement. No lease. 1½ bedrm. (extra w-bed in back of paneling in living room extra closet) $135. Mrs. Connor, 1500 South Claremont, Apt. C. FI 1-5476 or FI 1-7135

BRAND new de luxe 1 and 2 bdrm. apartments now available. Elect. kitchen, spacious throughout. 2 bdrm. units with lovely dining room plus large secluded verandas. Close to all Hillsdale conveniences. $105 to $145 per month. BEL MATEO REALTY, 2 East Hillsdale Blvd., S. M. FI 1-2658.

BEL-AIR APARTMENTS, Belmont. Immediate occupancy. 1 bedroom, swimming pool and patio area. Lease $110 mo. Inspect. 1205 Alameda. Mgr.

ROBERT L.
Clark Agency
1110 So. El Camino, S.M. FI 1-1600.

1 BEDROOM APT
Choicest San Mateo location. Large sunny rooms. Refrigerator, electric stove, wash tubs, individual garage. Recut. patio. $140 per mo.
153 CRYSTAL SPRINGS ROAD
Opposite Mills Hospital DI 4-1719

WESTSIDE—Large 2 bdrm. 1st flr. unit with separate heat, dishwasher, disposal, stove and refrig. Like new cond. Central S. M. loc. Vacant Jan. 15. Suitable for adults—No pets. $136 mo. on lease.
SAN MATEO ASSOCIATES
1424 El Camino, S.M. FI 5-2565

2 HEATED POOLS
1 bedrm. apt. $100-$105. Stove, refrig., dble. carport and storage. Year round swimming. Adults, no pets. 369 Oak Ave., Apt. No. 10, Redwood City. EM 8-1965

BRAND new modern 1 and 2 bedroom veranda apts. with built in electric kitchen. Spacious. Soundproofed. Close to Macy's Hillsdale. $99.50 to $155. Bel Mateo Realty, No. 2, East Hillsdale Blvd., San Mateo. FI 1-2658.

2 BDRM. $135 MO
BELMONT, W-S. Now vacant. Elec. kitch. W-W carpets.
SPRAGUE SMITH, Realtor
3144 El Camino, Belmont LY 3-9153

WEST HILLSDALE
New 1 bedroom de luxe apartment. Quiet. Birch cabinet, built-in kitchen. 1-year lease. $120 month. Water included. 124 27th Avenue, FI 5-2877

JUST COMPLETED—Luxurious West Side 1 and 2 bedrm. garden apts. Colored kitchens and baths. W-W rugs. Priv. patios. Fireplaces. Water and garbage pd. To inspect call—FI 5-0721 or DI 3-5291.

CARLMONT OAKS APTS.
New 1 and 2 bdrm. Elevator, pool, sundeck, carpet, drapes, elec. kitchen. No children or pets. S.E. corner Carlmont-Village Drs., Belmont.
LY 1-4111

DE LUXE 2 bedroom, large rooms, electric range, refrig., disposal. Garage. Hot and cold water, garbage incl. Laundry facilities. $95. No lease. 739 North Bayshore, S.M. DI 2-4495

LGE. new 2 bdrm., private patio. Built in colored elec. stove, refrig. Garage. Water, garb. serv. furnished. Close to transp., shops. Burlingame DI 3-4615 or DI 4-8855, after 6 p.m.

New De Luxe Spacious
1 and 2 bdrm. Stove, refrig., water, garbage. Carport, furn. Close to transp., shops. Quiet. LY 1-8043.

Luxurious 1-Bdrm.
New, spacious. Private patio.
$115. Hillsdale—DI 4-2449

New Sunny Studio, $100
Carpets, drapes, elec. kitchen. Tile shower. Walk in closet. Close in. Lease. 110 No. Ellsworth. DI 4-4960

BRAND new 1 bedrm. apts. W-W carpets. Electric kitchen, view, patio. Adults. References. $125. 19th East Bellevue, cor. Highland, San Mateo.

LOVELY 1½ bedroom apartment. Patio, stove, refrig., garb. disposal. Carport-store room. No children or pets. $105
FI 1-4863

MODERN 3 large rooms. Stove, refrig., carport, water, garbage pd. $85 mo. See mgr. 212 Anita Rd., Apt. 1. Burlingame. DI 2-5520 or DI 3-7772.

3 Bdrm. 1½ Bath Apt.
In San Mateo. $95 mo.
FI 1-7269

Brand New 2-Bdrm. $120
Elec. stove, refrig., water, garb., laundry fac. ex. closets. FI 5-2163

New 2-Br. Prestige Apts.
Drap., carp. Nr. Carlmont HI. $145. 1145 Village Dr., Bel. LY 3-6669

2-BDRM. — $135 month
Split level, all elec. kitchen.
Private patio. LY 3-8610

Unfurn. 1 Bdrm. Apt.
W-W carpets. Stove and refrig.
incl. $95 mo. FI 1-6213

NEW 2 and 3 BEDROOM APTS. GARB. DISP. STOVE AND REFRIG. CHILDREN WELCOME. 40 E. 39th Ave. S.M. FI 1-7529

2 BEDRM., CENTRAL HEAT, FIREPLACE. GARAGE. NO. BURL. UTIL. PAID. 1 CHILD OK. $120.
DI 4-4176

MILLS ESTATE, 2017 Clarice Lane. 2 bedrm. W-W carpet, sun deck, elect. kitch. $135. Grown child OK.
DI 4-7155 or OX 7-4491

73 — FOR RENT On Share Basis

We Need a Roommate
WORKING GIRL IN 20'S
TO SHARE HOME. FI 5-0771

2 PROF. EMPLOYED GIRLS seeking roommate (Same). Employed—21-25 yrs. old. Reasonable. FI 5-6164

77—ROOMS FOR RENT

HOTEL ST. MATTHEW
DOWNTOWN SAN MATEO
215 SECOND AVE.
AAA approved. Elevator, telephones in all rooms. Parking. Dining. Reasonable daily permanent rates.

NICELY FURN. ROOM
Eichler Highlands area.
Gentleman preferred. FI 1-7319

For Employed Woman
Furnished room. Close to transportation and shopping. FI 1-7261.

Nice Rm. for Gentlmean
phone between 10-12.
DI 3-1691

GENTLEMAN ONLY
$40 mo. Private entrance. Private bath. DI 2-5146.

NICE ROOM
Priv. entrance, private bathroom.
LY 3-2461

ATTRACTIVE rm. w-bath for young lady—divorcee's home. Kitch. priv. TV, washer, dryer, car, inc. $40. FI 5-5358 aft. 6. all day Sat., Sun.

SUNNY-TWIN bdrm. for 2 employed. Refs. Reas. Living rm. privileges. No ck. 1 blk. to bus. 3 blks. Hillsdale. LY 1-3913 aft. 6:30 Sat., Sun.

Want Ads Bring Results

77—ROOMS FOR RENT

LARGE ROOM, private home. Adjoining bath. Breakfast privileges. Heat. Near transp. Gentleman. $37.50 mo. Refs. FI 5-5341.

LARGE sunny room in San Mateo. Private entrance, private bath. Call EMerson 6-1796, 10 a.m. to 6 p.m., or see Sun., 1829 Palm, S.M.

GENTLEMAN
Newly furnished. Private bath. Hillsdale area. References.
FI 1-2201 after 5 p.m.

ROOM w-kitchen, laundry, all home privileges. Attractive W-S Hillsdale home. Working girl. Car necessary. FI 5-6202 or FI 5-7377, after 6.

79 — ROOM AND BOARD

GUEST HOUSE
Ideal spot for men and women. Good home cooking. Close to all transp. TV room. Reasonable. 99 Burlingame Ave., Burl. DI 3-5812.

GENTLEMEN ONLY
526 HIGHLAND
SAN MATEO
Room and board for 1 or 2 working men—eat with family. Close in San Mateo. Nr. trans. Reasonable. DI 3-5853

80 — ROOM AND BOARD Wanted

Room and board for elderly lady. Semi-invalid.
FI 5-2168

82 — ROOM AND BOARD For Aged

VACANCY—Private room in private home—Kindness and care, good food. TV, radio. Reasonable. LY 1-0455

87 — STORES AND OFFICES

OFFICE space and private offices for rent. Complete secretarial and telephone answering services. Downtown San Mateo. VERA TALBOT SECRETARIAL SERVICES, DI 4-4425.

OFFICE and warehouse. Choice San Carlos Commercial Area. 650 sq. ft. Overhead drive-in door and sliding door entrance. Utilities pd. $65 mo. Year lease. GROW & DOUGHTY, 312 Third Avenue, San Mateo. DI 2-6636.

MILLS Park office building equipped for doctors, dentists. Free parking. Center for San Bruno area. Reasonable rentals. Owner, LY 1-0736. eves. DI 4-8834.

OFF-STREET PARKING, MOD. OFFICES. New, $40 up. Also 1600 sq. ft. No columns. Divide to suit. Store or st. level ofcs. 33x65 ft. cont. loc. DI 3-0550.

Professional Space
Available — Excellent location. Parking. Reasonable. DI 4-7102

19-37TH AVE. 12,000 sq. feet on parking plaza for office, store, dance studio, display rm. $100 DA 5-1297 or SU 1-1575.

88 — INDUSTRIAL— Commercial Property for Rent

ATTENTION AUTO DEALERS
85x20 showroom available March 1 on lease. 770 El Camino, S. C. Plate glass. 3 private offices. Permanent location. 50x100 clear span shop, ideal for many purposes, with wide front and rear doors. Rear parking area 70x100 to alley. For information, contact owner. 400 Laurel, S. C. LY 3-7575.

89 — RENTALS WANTED

OLDER professional woman — non-drinker—non-smoker desires 1 bdrm. unf. apt. vic. Mills Hospital. Perm. Reas. rent. DA 5-8034.

3 BEDROOM unfurn. home, close to trans., shopping, in or nr. Sequoia district. Days call DA 6-6200 ex. 2763, eve. EM 6-6735.

99 — DEEDS OF TRUST

$13,000 at 10 Pct. for 3-5 years second deed of trust on finest newer Atherton west-side home, valued $75,000, bank loan only $25,000 at 5 Pct.
L. J. Vetter—DI 3-3545.

100 — REAL ESTATE LOANS

Sell Your Business
List with us for fast action
Appraisal service
2 offices to serve you
AUBREY GLANC
Business Opportunity Broker
1501 El Camino, Burlingame
1555 El Camino, Burlingame
Call Frank Caldarella at OX 7-3085 or call Eugene Delsecco at DI 4-5701

NEED MONEY
2nd Mortgage Loans
Made or bought. Lowest rates. Honesty, reliability. L. J. Vetter & Co., 220 Third Ave., San Mateo. DI 3-3545

HOME OWNERS LOANS for any purpose. Consolidate your bills into one low payment. Lowest rates. Secured Mtg. Co., 756 Laurel, SC. Phone LY 3-3161 anytime

PRIVATE PARTY
Makes second mortgages.
Rates guaranteed low. DA 5-1078

101 — BUS. OPPORTUNITIES

SERVICE STATION RICHFIELD
EXCLUSIVE MARKETERS OF 100 plus Boron Gasoline on the West Coast offers high gallonage San Carlos lease, exceptional income. Opportunity to aggressive businessman for reasonable investment. Company financial and educational assistance to qualified applicant. Telephone EM 9-1797 between 8 a.m. and 4:30 p.m. Monday Friday. Other times EM 9-3952.

RESTAURANT equipment for sale. Count. boaths, foun., sandwich unit, elec. dishwasher, etc. Lease of bldg. avail. Edwards's Hi Hat Drive Inn, 236 El Camino Real, S.C.

107 — INCOME PROPERTY and Investment

Los Prados

California's Newest
Planned Community
Duplexes
The area also features water recreational facilities

Brand new duplexes. Each with one 2-bedroom and one 3-bedroom unit. This is your chance to own your home with a low down payment and income to help pay for it. THEY FEATURE: electric kitchens, sliding glass doors to patios, wall to wall carpeting, drapes and many other features.
PRICES STARTS AT $28,000!

2887 SOUTH NORFOLK
AT EAST HILLSDALE BLVD.
SAN MATEO, CALIFORNIA
FIRESIDE 1-6551

William Connelly Co.
Twin warehse. grosses 12% .. $27,500
Double Shop Bldg. $35,000
3 Unit Store Bldg. $65,000
Store, Offices, Warehouses for rent.
65 E. 4th Ave. DI 4-7189 day or nite.

DUPLEX
2 — 1-bedroom units, providing a homey atmosphere, centrally located in San Mateo, tenants pay all utilities. $23,950. GROW & DOUGHTY, 312 3rd Ave., San Mateo. DI 2-6636.

12-UNIT MOTEL
Ideal Menlo Park area. Occupied. Approx. $950 a month income. Minor improvements needed. Only $38,500 with good financing. Make offer.
EM 9-2989

CONTRACTORS
Live on your building site! 50x130 lot. R4. Older 2 Bdrm. home in front. Build Multiple Dwellings in large rear. Perfect close in location. $9,500. Agent, LY 1-0731.

INVEST WISELY
2 story buildings on adjacent 25x100-ft. lots on El Camino Real in San Mateo. Rear loading docks on paved alley. Ground alone is worth two-thirds of the asking price of $42,500.
Rochex & Rochex, Inc. DI 3-3653

5 UNITS—$49,950—San Mateo. One 2 bdrm., four 1 bdrm. Colored electric kitchens. Washer-dryer. 1 yr. old. Owner. FI 1-2517

107 — INCOME PROPERTY and Investment

Investors Attention
2 duplexes on 82x110 lot in Redwood City. Garages. Separate units. 3 1 bedrm. and 1 2 bedrm. Assume 6 Pct. loan. $22,750 hedge on inflation. $42,030.

CARLMONT, Realtors
342 El Camino Real San Carlos
Multiple Listing Service LY 1-0777
SUN. BY APPOINTMENT ONLY

4 UNIT APARTMENT—$36,750
Close in. 6 years old. The best apartment buy for only $36,750. Hurry On This One! DON BUSA, 239 So. B St., San Mateo. DI 2-4306

NEAR BROADWAY Burlingame. Built 1959—6 unit apartment house with 2 bedrm., 2 bath owner's apartment. Call Builder and owner, DI 3-5974.

109 — REAL ESTATE WANTED

TRANSFERRED? We have clients waiting to buy the equity in your home for cash. Call JACK WAREED, REALTORS. FI 1-2931. Nights DI 2-5473

SPOT CASH
FOR ANY TYPE OF PROPERTY
McCOY, FI 5-7912. EVES., EM 6-5159

PRIVATE PARTY wants 3 or 4 bedrm. 2 baths. Prefer MILLS ESTATE but OLDER OK.
GLENWOOD 6-6523

HOUSE WANTED—Private party from owner. 3 bedrms., 2 baths. W-S Burlingame-San Mateo. TO $27,000. DI 2-0717

TIMES WANT ADS BRING RESULTS

110 — REAL ESTATE for Sale

IT'S TROPICAL!!! $22,950
An exquisite 4 BEDROOM, 2 BATH Contemporary with beamed ceilings, magnificent fireplace and open plan Living Room to smart All Electric Kitchen; hospitable paneled FAMILY ROOM, Living Room and Master Bedroom all open to huge covered Patio w-BBQ for EASY INDOOR-OUTDOOR LIVING! Many floor-to ceiling windows—radiant heat—minimum upkeep yard w-beautiful planting areas w-tropical shrubs and peobled walks—separate play area and drying yard. Close to transportation and schools. This is indeed a tempting BUY! Come see this TODAY!

FINEST IN HILLSBOROUGH $67,500
This oak-studded property lies in a picturesque creek setting in one of the most sought-after areas of Hillsborough. The ranch home is spacious throughout and features 3 bedrooms, 2 baths plus maid's room and bath; magnificent living room and large dining room with shuttered curtains and elegant wall-to-wall carpeting, separate breakfast room, all-electric kitchen has birch cupboards and double stainless steel oven. FAMILY ROOM with quaint used-brick fireplace with hammered copper hood and walls of windows opening to patio and terraced yard of rustic country charm! Circular driveway winds around a GNARLED OAK TREE and soft ivy ground cover to form an impressive approach. Here is "charm" plus "quality!" Call TODAY!

AUGUST ASSOCIATES
Realtors
1466 Broadway Ave. — Burlingame
DIamond 4-2525

FOX & CARSKADON
Realtors
50 years leaders in Peninsula Real Estate

3 Bedrooms—Good Location $18,750
Large 3 bedroom ranch home near schools and shopping. Cheerful kitchen with 220 wiring and disposal—separate dining room. Spacious living room with fireplace. 2 car garage with large laundry area. Nice paved patio and garden area. Let us show you this family home today.

GRACIOUS CHARM $53,950
Beautiful English Tudor 4 bedroom—3 bath home with loads of charm. Exquisitely decorated -professionally landscaped. Maid's quarters—separate dining room. Big modern kitchen—separate breakfast room—terrific family room with bar. Extra room for workshop or hobbies. Terraced grounds . . . pool site. Exclusive Hillsborough location. For appt. to inspect . . . call now.

2000 El Camino, San Mateo
FI 5-5711

LOOKING FOR A DUPLEX $36,750
Here is a quality-built duplex in "mint" condition so conveniently located . . . walk to shops, transportation and Central Park in San Mateo wonderful area—recently redecorated inside and out! Each unit has 2 nice bedrooms, COZY FIREPLACE, full DINING ROOM, and shiny kitchen. Have a home PLUS an INCOME! Let us show you this best buy TODAY!

OUT OF THE PAGES OF SUNSET $38,500
Here is the home you've always dreamed of—A long, rambling ranch home with shake roof, nestled behind pretty green hedge and ground cover. Three spacious bedrooms (master bedroom with huge bath and double closets)—Two baths in all. Large Living Room and Dining Room opens to ENCHANTING LANAI-CABANA and Patio Deck, enjoying a TERRIFIC VIEW of the Oakland Bay Bridge, Mt. Diablo and the rolling countryside. All ELECTRIC FAMILY KITCHEN simply sparkles! All this in a desirable area of BURLINGAME. Don't miss seeing this TODAY!

AUGUST ASSOCIATES
Realtors
1200 So. El Camino — San Mateo
FIreside 5-5721

FAMILY FARE
3 BEDROOMS
$14,750
Treat yourself and family to a neat home only 9 yrs. old, located close to schools, shops and local bus, 3 bedrooms, kitchen with 220 volt wiring and breakfast bar. Large separate dining room, that could be a family room, sunny patio—all on a level nicely landscaped lot. Try $2000 down FHA, plus closing. Call—

FRED DUERR
Realtors—MLS Brokers
100-A So. El Camino Real
Opp. Mills Hospital, San Mateo
DI 2-3547 day or night

HOME FINDERS
Yes, of course!
Come in and discuss your home needs.

A Personalized Service
A. HARTMANN, Rltr.
ASSOCIATES
Kearney Walton—
Walter C. Schafer
1240 Howard Avenue
Burlingame, California
Phone—Diamond 3-5866

FAMILY ROOM
plus 3 bedrooms, 2½ baths, 2 car garage. W-W carpeting in living room, dining room, hall and family room. Drapes throughout and stove. 5 years old. FHA terms. Don't miss this. Price $26,500.

DON BUSA
REALTORS, MLS
239 So. B St., S.M. DI 2-4306

OWNER WILL HELP FINANCE
$21,250
this well built 3 B rm home, close to everything, and in a good location. Has secluded yard and many extras.

A
EXCLUSIVE WITH
H. KENT
ATWATER
REALTOR—MLS SERVICE
1481 Burlingame Ave. DI 3-3636

TOPS IN VALUE
3 BDRMS., 2 BATHS, 2-CAR GAR.
$17,950
A delightful and IMMACULATE home located close to grade SCHOOL and SUPER shopping center. A lovely corner SWEDISH brick fireplace set in a striking mahogany wall graces the living room - dining room combination. Cheerful easy-to-work-in family kitchen with lots of mahogany cabinets. Good-size yard.

VILLAGE BROKER
341
E. Hillsdale Blvd.
San Mateo FI 5-4839

NICK CARTER
Offers
DE LUXE LIVING
In de luxe San Mateo community (Westside). See this delightful RUSTIC RANCHER. King-size family room doubles for 3rd bedroom. 2 tile baths, beautiful kitchen with appliances. Secluded patio. Wonderful condition! ENCHANTING OUTDOORS. $34,500.

Older home in SHIP-SHAPE condition! Burlingame. Rock - bottom price, $15,950. Clean, homey. Large kitchen, living-dining area, service porch. Detached 2 car garage. Workshop space. Nice gardens, hardwood floors, fireplace. NICK CARTER & CO., INC., 23 Second Ave., San Mateo. (16 Peninsula offices).

DI 4-5787

HILLS. RANCH
New 4 bdrms., $47,950. Time to choose colors; all electric kitchen. Matched grain cabinets, large family room with oversized deck, 2½ baths, 3 garages with additional space for boat. Eves. call FI 5-3359.

PANORAMIC VIEW
of bay and hills, one year old. 2 fireplaces, 4 bedrooms, (one unfinished). Large family room, 2 car garage, all electric kitchen, large assumable loan. Immediate possession. Circumstances require quick sale. We want a deal. Asking price, $25,950.

ELECTRIC KITCHEN
that sparkles like new. 3 bdrms., 2 baths, 2 car garage. Convenient location near school and shopping center. Assumable FHA loan. Holiday Special at $22,500.

Daryl Patterson Co.
REALTORS
2703 El Camino, San Mateo
Fireside 5-3546

$1900 Dn.
$129 per month includes everything. 3-bdrm., 2 car garage ranch home. Vacant. Move right in.

DON BUSA
REALTORS — MLS
239 So. B St., S.M. DI 2-4306

COLONIAL
A lovely Colonial home with used brick exterior, loaded with charm and eye appeal. It has 3 bedrooms, rumpus room with bar, separate dining and breakfast rooms and 1¾ baths. In an excellent close-in west side location handy to public and parochial schools, churches and shopping. Price $26,950.

DUPLEX
Sparkling ranch style building with 2 units of 2 bedrooms each. Extra large rooms, full tile baths, private patios. Income $3150 year. Asking $31,500. Owner will help finance.

HAMANN REALTY
1616 El Camino, S.M. FI 5-2521

TIMES ACTION ADS BRING RESULTS

110 — REAL ESTATE for Sale

A—NORTH SAN MATEO CO.

SAN BRUNO

NO DOWN PYMT.—Gorgeous Home. No Credit Problem—3 bdrm., 2 bath—Crestmore Park. $250 mo. inc. taxes and ins. WAlnut 1-6529

B—CENTRAL SAN MATEO CO.

BELMONT

BRING JOY
For the new year to the entire family by moving them into this 3 year old family home. All 3 bedrooms are twin size (one measures 19x12'). 2 baths, large playroom with massive used brick fireplace, modern tile kitchen with natural wood cabinets, dishwasher, garbage disposal, 220 wiring, living-dining combination is carpeted, also drapes. Offers panoramic view. Large FHA loan can be assumed. Many other desirable features, all for only $23,750.
BELMONT ASSOCIATES
1909 Ralston Ave., Belmont
LY 3-2138

MODERN redwood in a sheltered location west of El Camino. 3 bedrooms with 1 bath. Set in a garden of flowers, cactus shrubs, fruit trees and shade trees. Immense paved patio for enjoyable outdoor living. Spacious living room has log-burning, manteled fireplace. Picture window view wooded hills. 30-foot unfinished all purpose room adjoins kitchen and breakfast room. 3rd bedroom is separate affording privacy. A rustic atmosphere in a fine neighborhood. Price $20,550. NORMAN MEYER, 1324 El Camino Real, Belmont. LYtell 3-7667

VERY ATTRACTIVE
2 bedrm. home W-S rustic setting. Beautiful ivy with veranda entrance to roomy living-dining room with artistic flagstone fireplc. Sparkling tiled kitchen with eating area. Twin size bedrms., lots of closet space. Secluded brick patio and fully landscaped, completely insulated and weatherstripped. Also 2 car garage. Paved street. Low int. loan can be assumed. Asking $17,950. RUPERT TAYLOR, REALTOR, 888 El Camino, Belmont.
LY 3-7357

THE COLD weather won't last long. Start thinking about that home with pool. See this one. 16x32 heated with bath house, 3 bedrooms, 2 bath, den, large laundry room, 220 wiring, elec. stove. Double lot. Separate outside room that would make an ideal hobby room. Realistically priced at $25,950. COUNTRY CLUB REALTY, 1910 Ralston Ave., Belmont. LY 3-7805

MONTEBELLO
CUSTOM RANCH HOMES
From $27,500 to $28,950
on Vine street, off Hull drive
built and developed by
Herman Christensen & Sons
your assurance of quality
and integrity
JOHN W.
Rutherdale Co.
Realtors
100 El Camino, San Carlos
LYtell 1-0307

DE LUXE 2-year-old, like new, ideal location. Large level view fully landscaped lot. 3-bdrm., 2½ baths, ldry., fam. rm., w beams and raised hearth, ash paneling and cabinets, elec. kitch., grass mat hall wallpaper, extra closets, built-ins, insulation, perimeter heat, 2 sheltered patios. $30,500 incl. carpets and drapes. Assume $20,000 loan. LY 1-3504.

BY OWNR. 3 YRS. OLD
3-bdrm., 2-bath. Bilt-in appli. Dly. extras. Beaut. landscpd. Patios on 2 lots. Financing avail. LY 3-0529.

BY OWNER—Charming 1 level, 3 bedroom, 2 baths, family room, patio, shake roof, electric kitchen. Large level landscaped lot. $25,000. LY 3-9340.

IMAGINE yourself making money right and left by selling things you're through with. It's easy. Just call DI 3-1831 or EM 9-1791 for an ad-writer.

$17,500—2 BEDRMS. large kitchen, dining room, 2 patios, exc. Westside loc. $2500 dn. Owner will help finance. LY 3-7763.

BY OWNER—3-BDRM. HOME
Near shopping, schools, transportation. Wall-to-wall carpets. $15,750. LY 3-6458

BURLINGAME

A.V.R.
SAYS
It's so cute and cozy, yet so spacious, it's a real Mills Estate family home. You will just have to see it. 3 lovely bdrms. (master bdrm. has cedar lined closets). 2 baths, not one luxury feature missing in this delightful kitchen (dishwasher, disposal, blower fan, built-in electric range, oven and wide counters. The living room 15 x 27 ft. overlooks a secluded, completely fenced cement patio that's right out of a picture book. It really is lovely!! There's even a pool site. Won't you let us show this home to you for $34,950.

A.V.R. Realty
Member MLS-Realtors
1169 Broadway, Burlingame DI 2-2076

LARGE FAMILY?
6 BDRMS., 3 plus den downstairs 3 plus fam. rm. with built-in bar upstairs. 33-ft. liv. rm., din. rm., delightful extra large kitchen. 2½ baths, sep. central heat up and down. Lanai with hot and cold water. Room for swimming pool. Immaculate in and out. Close to parochial, public schools, shops, transp. Westside Burlingame. Price $35,000. Loan commitment $24,000 to qualified buyer. Owner might take smaller home in trade. Exclusive. Shown by appointment only.

BROADWAY REALTY
1134 Broadway — DI 4-1823
Eves., DI 3-6827

LOVELY—
Burlingame Lovely!
On an enchanting tree-lined drive, in a setting of rare shrubs and lawns, this one-floor home has three lovely bedrooms and two attractive baths. The rear bedroom would make a lovely Den with its view windows viewing the secluded rear garden with its patio and BBQ. Wall to wall carpets throughout. And only $26,500. See it today.

BAKER-McCLINTON
REALTORS—MLS
1443 Burlingame Ave., Burlingame
DI 2-2261

YOU WILL FALL IN LOVE WITH THIS
North Burlingame bargain. Practically write your own ticket. FHA loan $9400 at 4½% can be assumed, payments $90 per month including everything. Owner will consider a 2nd mortgage. Every offer will be fully considered. Reduced to $23,900.

EDWARD WRIGHT
AGENCIES REALTORS
1207 Howard, Burlingame—DI 4-5774

BURLINGAME COZY COTTAGE
West of El Camino. 2 light good-size bedrooms, dining space in family kitchen. Unique fireplace in large living room. Convenient to shops, bus and McKinley school. Brick trim gives this cottage a substantial look, with huge pine tree overlooking the large rear yard.

Cockcroft & Co.
1310 Howard Ave. DI 4-1778
Realtors—MLS—Burlingame

1960 SPECIAL
10 Clarendon Rd.
an immaculate 5-room home decorated in excellent taste. All rooms are large, there are closets galore, central heating, good basement. S.M. Jr. College, High school and primary school within walking distance. What a break. $19,400. $4000 will handle.

EASTON REALTY
Realtors Diamond 3-5659
1153 California Dr., Burlingame

3-BEDROOM OLDER HOME.
One floor. West side. $19,750. Including wall-to-wall carpets and drapes. McCoy. FI 5-7912

Want Ads Bring Results

110 — REAL ESTATE for Sale

B—CENTRAL SAN MATEO CO.

BURLINGAME

TOWN & COUNTRY
Glang Realtors
Constantino
Leaders in Real Estate

ADELINE OFFICE — DI 4-5701

HILLTOP HOME
NEW—$33,500
Near Hillsborough. Just completed. Custom-built. 3 BEDROOMS plus 18x17 ft. room on lower level for ADDITIONAL BEDROOMS. All-electric kitchen, commanding view of surrounding country side. Quiet cul-de-sac street. GOOD VALUE. To inspect evenings, call Mr. Storey, DI 3-5555

TOWN & COUNTRY REALTY
Adeline Office, 1501 El Camino
Near Ray Park—DI 4-5701

MILLS ESTATE — OX 7-3085

Exceptional View Home
Striking Floor Plan
$39,950
A most attractive custom-built Mills Estate ranch style home. 3 bedrooms, 2 baths, electric kitchen, family room, large service room. Electronic garage door opener. Beautiful garden with glassed-in covered outdoor patio. Level location, with a wonderful view. About 2½ years old. Evenings, Frank Caldarella, JU 4-9368.

TOWN & COUNTRY REALTY
Mills Estate Office, 1855 El Camino
Burlingame Plaza OX 7-3095

HILLSBOROUGH

EXCLUSIVE

CLOSE-IN HILLSBOROUGH RANCH
3 BEDROOMS, 3 BATHS $47,500
Easy approach by circular drive to this attractive, roomy ranch. Used-brick trim. Major rooms open onto patio for ease of living. More than ample storage and closet space. Utility area and separate drying yard, second patio or play yard. Superb landscaping, level lot with good pool site. Sturdily built and insulated—in beautiful condition.

REDUCED $5000
New Hillsborough Colonial Ranch
$53,500
... 3 bedroom, 2½ bath home on quiet cul-de-sac. Beautifully appointed with paneling, built-ins, 2 fireplaces, defined areas, yet easy flow from family room to birch all electric kitchen to breakfast area. Ideal for informal entertaining. Planned step at a time expansion . . . utility room large enough to be converted into maid's room. Fine pool site with access to bath with outside door. Ready for occupancy.

Coldwell, Banker & Co.
DI 2-4313 — 100 S. El Camino Real, San Mateo
San Mateo — Palo Alto — San Francisco — Oakland
Sacramento — Los Angeles — Beverly Hills — Phoenix, Ariz

"Garden Beautiful" Home $52,000
Impossible to duplicate this beautiful 3 bedroom HILLSBOROUGH RANCH HOME anywhere on Peninsula! Truly priceless Shangri-la for garden enthusiasts! Boast countless rare prize winning plants on incomparably landscaped ½ acre "park." Interior features picturesque Swedish fireplace separating exquisite dining-living areas — overlooking inspiring outdoor patio paradise. Includes modern electric kitchen with breakfast nook, unusual service room (easily convertible to 4th bedroom or den), 2 baths, extensive parking facilities plus marvelous poolsite. Exceptional condition throughout.

Peninsula Realty Co.
1101 S. EL CAMINO FI 5-3527

THAT PRICELESS INGREDIENT
Most everyone is looking for that priceless ingredient, that illusive quality that sets apart the one home that is distinct from all others. "We have found such a home" in the Corolands, situated on a beautifully landscaped ½ acre with tall towering pines for a background. This home and dining room, 4 spacious bedrooms, 3 full baths and 2-car garage. This is your opportunity to buy a fine home in a distinguished neighborhood. Priced for immediate sale at $55,000. Phone now or call for special apt.

San Mateo Realty Co.
Realtors
... Baldwin Av. Opp. S.M. City Hall
DI 4-2535 or 4-9480

Open For Inspection
Beautiful new home
860 Hayne Road
Charm, quality, livability, combined in 7 plus delightful rooms. Perfect loc.
PARKER-THOMPSON Properties
Realtors—DI 2-5751

HILLSBOROUGH OAKS, $45,000. Custom-built 3 bdrms., 2 baths, elec. kitch. nice garden, pool site, close in. 947 Jackling Dr.—DI 4-7874

SAN MATEO

Los Prados

California's Newest
Planned Community
PRESENTS
Beautiful New Homes
Models Open

Featuring 3 and 4-bedroom homes plus family room and private patios. Latest in design with these wonderful features.

1. Electric Hotpoint kitchens
2. Sliding glass doors
3. Hardwood kitchen cabinets
4. Forced air heat
5. Parquet hardwood floors
6. 2 Baths
7. Electric dishwasher

PRICES START AT $20,900
All with boating-swimming-water sport facilities

2887 SOUTH NORFOLK
AT EAST HILLSDALE BLVD.
SAN MATEO, CALIFORNIA
FIRESIDE 1-6551

PEAK OF CONDITION
SAN MATEO
VIEW RANCH HOME
THIS OUTSTANDING home on a quiet cul-de-sac has been professionally landscaped and attractively decorated inside and out. 3 bedrooms, 2 baths, all electric kitchen. Level backyard includes large patio and children's play area—plus a de luxe low-maintenance garden. Close to public and parochial schools. Huge (100 sq. ft.) 4 car garage—terrific for boating or hobby enthusiasts! Carpeting, drapes and curtains included. Assumable GI loan. Phone Charles Schlim — eves. FI 1-3219. Price $30,250.

DAVIS & CLIFTON
REALTORS
49 Park Rd. Burlingame DI 4-1745

$15,250
Will take this lovely 6 room, 3 bedroom home in North Shoreview. Immaculate condition throughout. 220 wiring in detached garage for laundry facilities. Close to all conveniences.

Nelson Realty
REALTORS—MULT. LISTING
619 SOUTH NORFOLK
SHOREVIEW CENTER
DI 4-7654 — Eves., FI 1-6251

SUNNYBRAE
Large 3 bedroom home on quiet street, close to school and transportation.
New wall to wall carpeting
Service porch
Lots of built-ins
Breakfast nook
Venetian blinds throughout
Well landscaped yard
Separate tool house
$13,450. Owner — FI 5-8492

630 BARNESON
Ranch style, all on one floor, 4 years old. Sunny corner, 2 bedrooms, 2 baths, 2 car garage, glass door-wall to secluded patio. Designed and custom built for present owner. $30,500.

Harold M. Coleman
Licensed R. E. Broker
"Everything in Real Estate"
Don Thomson Clive Coleman
359 South B St., S.M.
DI 2-7075 any time

110 — REAL ESTATE for Sale

B—CENTRAL SAN MATEO CO.

BURLINGAME

SAN MATEO

GIVE THIS ONE A THOUGHT
$19,500 . . . An IMMACULATE 3 BEDRM. Conventional home situated on a DUPLEX ZONED LOT with room for EXPANSION. Attractively decorated and well planned. Sparkling kitchen with breakfast area. Smart SEP. Dining room. Beautifully landscaped with a variety of expensive shrubs and fruit trees. New W-W Carpeting and drapes incl. HILLSDALE Conveniences.

Bel-Mateo
REALTY
2 East Hillsdale Blvd., San Mateo
FI 1-2658
(East of Hillsdale Shopping Center)

Heart of San Mateo
3 bdrm., 2 bath. Near Mills hospital. Quiet country setting. All large rooms. Cathedral ceilinged living room. Large reception hall, plank hardwood floors, fireplace, central heat, neat and clean. You must see to appreciate. Assume low interest FHA loan. Priced $27,950.

DELCON
1720 Marco Polo Way, Burlingame
OX 7-5577 Eve. FI 1-1069

SAN MATEO PARK
Real Character
is displayed in this architect-designed huge new electric kitchen-family room combination. One floor, beautifully decorated and immaculate this 3-bedroom home makes living functional and delightful! See this today! $29,500.

HOWAY AGENCIES
190 Benjamin Franklin Ct., S. M.
DI 3-3674 Eves. Mrs. Rowe, FI 5-1295

FIVE bedrooms. Baywood, St. Matthew's parish, big assumable loan, what more could a big healthy family ask—"Sure, now, and somebody has been thinking of ye"—for details call FRED DUERR REALTY. We skipped by the headline on this one to avoid the rush and give you a chance. The price is $37,950 and a buy it is, too. Remember FRED DUERR REALTY, 100-A S. El Camino, San Mateo, DI 2-3547. And call NOW DI 2-3547.

SUNNYBRAE
Vacant 3 bdrm. ranch home, freshly painted. Near schools, shopping, and transportation. Try FHA financing. $18,950.

BURLINGAME
MLS Realtors **REALTY** Since 1905
1445 Burlingame Ave. DI 2-4301

INVESTORS
Good return on this one. 3 bedrooms, 2 baths, 2-car garage. Large assumable FHA loan. $17,750 full price.

Park Manor Realty
1441 E. 19th Ave., San Mateo
FI 5-8504 Anytime

FAMILY ROOM
Plus 3 bedrooms, 9 year old rancher in spotless condition. Take over $13,250 loan with easy terms. TRADE. Only $16,250.

FIRESIDE HOMES
& INVESTMENTS
2067 El Camino, San Mateo. FI 1-2929

TRY $2000 DOWN
Owner has outgrown this 3-bedrm., 2-car gar. home. Quiet street near schools and shops. Assume 4½% loan. May trade for 2-bedroom Shoreview home. Asking $15,750. Agt. DI 3-2724, DI 2-4166.

WE FOUND IT, WEST SIDE
3 bedrms., 2½ baths, 2-car garage. Carpets and drapes. Assume an existing 4½% G.I. loan. Move in Feb. 1. This is the most outstanding real estate buy at $21,950. LEE SWENSON REALTY, 430 E. Third Ave., San Mateo DI 2-3206

FREE FOR MOVING OR DEMOLITION
Residence at northwest corner 39th Avenue and El Camino, San Mateo. For information, call Alex Smith, FI 5-3584.

CUSTOM RANCH,
3 bdrms., 2 baths. Dishwasher, disp. Carpets. Drapes. W-S. Nr. transp., schools. $26,750. Owner. FI 5-0928

BAYWOOD PLAZA—$24,950. By owner. 3-bedrm. 2-bath, separate dining room, large utility rm. ¼ acre completely landscaped. Assume large 4½% G.I. FI 5-9500.

EICHLER HIGHLANDS
4-bedroom, $25,750.
Owner — EM 8-5317

BY OWNER—Large 3 bedroom, 2 bath. Wired 220. Insulated, fenced back yd. Dishwasher, disp. Immed. occupancy. Gd. financing. FI 5-0678

TIMES ACTION ADS BRING RESULTS

110—REAL ESTATE for Sale

B—CENTRAL SAN MATEO CO.

SAN MATEO

BEST BUY
In San Mateo. Price has been reduced for fast sale on this 3-bedroom, 2-bath, view home. Owners MUST sell. Many extras at the low price of $23,900.

BAYWOOD
Close to public and parochial schools. In an excellent neighborhood. This low ranch home could be used as 4 bedrooms for the large family, or a fine in-law set up. Central hall plan with 2 baths, large living and dining rooms; large Pullman kitchen overlooks the rear garden with covered patio. Grounds in beautiful condition. Vacant — immediatae occupancy. $31,950.

Rochex & Rochex, Inc.
A HALF CENTURY OF SERVICE
106 El Camino Real, San Mateo.
DI 3-3653 (Opposite Mills Hospital)

BEST INVESTMENT YOU WILL EVER MAKE
3 bedrooms, separate dining, large kitchen with dining area. Hardwood floors. 60 ft. frontage lot. Space for second car garage. Patio. 220 wiring. Tool house. One block to Catholic church and school. 4½% loan. North Shoreview. Will help finance. $17,500. FI 5-9381, evenings after 6:30.

PARROTT PARK DE LUXE 3 BDRMS. —2 BATHS
Impeccable one floor plan home. Living room, dining room and master bedroom overlook a glorious, sunny, professionally landscaped garden and paved patio. Truly country living yet a few short blocks to shops and transportation. The gleaming kitchen has breakfast area—separate laundry room adjacent to large double garage. All wall to wall carpeting and draperies included in price. Hurry—see today. $37,500.

William Wright & Co.
Realtor—Multiple Listing Service
1432 Chapin Ave., Burl. DI 4-7146

156 15TH AVE., SAN MATEO
HAYWARD PARK. This is a little cutie. Two bedrooms, one bath, separate dining room, one car garage and utility porch. Fully landscaped with lovely patio and in A-1 condition throughout. Only 1½ blocks from the El Camino, so convenient to shopping and transportation. Just right at $17,950 for two lovebirds setting in their first nest. DRIVE BY, then CALL US. This won't last long.

Realty Associates Ltd.
Realtors—Members MLS
1408 Chapin Ave., Burlingame
Diamond 2-5271

There's Value Here
FOUR BEDROOMS—PLUS—IN SAN MATEO
Think of it—4 bedrooms, combination family room plus separate den, all electric kitchen, 20 wiring, service room, two baths, two car garage, and you can assume big FHA loan. Only $26,750. Eve. DI 4-6874.

RUSSELL
Realtors—Multiple Listing—Insurors
"Buy or Sell—It's Russell"
1465 Burlingame Ave., Burl.
DI 4-0275, 4-2540, 4-2558, 4-2549

$2250 DOWN
2 bedroom expandable westside rancher on large tree-studded lot near SERRA HIGH SCHOOL. Central hall plan. $15,700. 25 year FHA loan available to qualified buyer. Pay only $135 month including taxes and insurance. Reduced to $17,950.

LUBKE
Realtors—Multiple Listing Service
3726 So. El Camino, S.M. FI 1-3476

Picturesque Tree-Lined Street
In lovely quiet neighborhood. Wide low cut architecture. Spacious 3300 sq. ft. floor plan. 3 large bedrooms, 2 baths, formal dining room, breakfast room and large sun room. Elegant living room with imported marble fireplace. De luxe pink kitchen has dining area, ¼ acre well landscaped with pool site. All this for only $31,000. Best financing possible. Eves. FI 1-4203.

San Mateo Associates
1424 El Camino, S.M.—FI 5-3503

CAL VETS!
Use your state G. I. loan before it's too late! Lovely 3-bedroom home with fireplace, tile bath and kitchen, spacious yard. Only $14,500 FHA terms also available.

BARNEY RITTER
2226 South E. Camino, San Mateo
FI 1-3661 til 8 p.m.

Open For Inspection
NEW DE LUXE RANCH
950 PARROTT DRIVE
Gorgeous view, complete privacy, 8 cheerful rooms, 2 fireplaces and barbeque, on 1 acre oak tree setting.

NICK CARTER
1120 Broadway, Burlingame
DI 2-3551

BY OWNER
3 bedrooms, 1½ baths, beautiful large family room. Fine westside location. Close to Hillsdale shopping. Price, $25,750. 421 27th Ave. OPEN SATURDAY AND SUNDAY, 1 to 5. Call FI 5-2465 or FI 5-9452.

110—REAL ESTATE for Sale

B—CENTRAL SAN MATEO CO.

SAN MATEO

Cul-de-sac Setting
HAS
3 Bedrooms, 2 Baths, Powder Room and Family Room
In one of San Mateo's choicest residential areas. Designed to please with a charming combine of redwood and glass. Built by a quality contractor and designed by a noted team of architects. If you want chic close in country living—Then here it is! $39,750. Exclusive Agents. Eve. phone Mr. Flemming DI 3-7590.

ROSS PROPERTIES
29 Third Ave., San Mateo DI 4-0071

BRIGHT
As the Morning Sun
is this prim and proper Westside 3-bedroom home with a downstairs area that can be developed into a lovely FAMILY ROOM. The backyard is large for the kids to enjoy themselves and the view from the living room is unsurpassed. Close to schools and shopping—ideal family home. $22,950.

San Mateo Investment
Realtors — MLS Brokers
2500 El Camino Real, San Mateo
FIreside 5-1627

"Lancer has the Answer"

√ 4½ G.I.
Only $20,950 for 3 bedrooms located close-in west side Hillsdale area . . . 220 wiring, completely insulated and weatherstripped . . . beautiful yard with lots of fruit trees . . . easiest of terms . . . owner transferred and must sell.

Lancer Realty Co.
2440 El Camino, San Mateo
FI 5-4858

Looking for a Really De luxe Duplex — and — Only 2 Blocks From Main San Mateo Shopping
RARELY is a DUPLEX of this kind available—just 2 BLOCKS from the MAIN SHOPPING AREA of San Mateo—and—on the WEST SIDE—and—WALKING DISTANCE TO EVERYTHING. Its BIG—with 3 BEDROOMS—1½ BATHS—2 Car Garage—and 2 BEDROOMS and 1 Bath—1 Car Garage. Its outstanding at ....$46,500!

Raybould & Bartlett
10 Third Avenue San Mateo DI 4-6868

NEW CUSTOM built executive home. Close in W-S area. Fabulous Bay view. 3 bdrms., 2 baths. Rumpus rm. Elec. kitch., fireplace, landscaped yard. Priced to sell. LY 1-5249—DI 4-2551.

FURNISHED EICHLER—4 bdrm., 2 baths, family rm. Elec. kitchen, fireplace, covered patio for outdoor living. Landscaped fenced yard. $23,950. LY 1-5249—DI 4-2551.

EICHLER Resale! 3 bdrm., 2 bath, electric kitchen. Central loc. 5% assumable loan. Priced to sell as owner trans. Phone FI 1-5539

3 BEDRM., 2 bath, 2 car. Drapes and rugs included. Close in W-S. $23,950. Immediate possession. Call Agent— FI 5-0110.

GLENDALE VILLAGE — By owner. 3 bedrms. Enclosed patio. Close to schools, train, shops.
FI 5-4025

Sunnybrae — By Owner
Newly dec. 3 bedrms., large living rm., sep. dining rm., tile bath, new w-w carpeting, drapes. Patio, fully landscaped yard. Assume 5¼% FHA loan. $17,950. FI 5-2183.

C—SOUTH SAN MATEO CO.

REDWOOD CITY

BY OWNER— 3 bdrms., 2 full tile baths, split level. Choice W-S loc. Landscaped, fenced yard. 2 patios. Rugs and L.R. drapes. Close to schools and shops. 4½% G.I. Loan. $22,500. 848 Alameda R.C. EM 8-7244

Ideal Family Home
Lge. rooms—3 bdrm., 2 bath. De luxe extras. Schls., shops. $17,500. EM 6-5046

3050 GOODWIN
West of Fernside
3 bdrms., 2 baths, 2 car garage. $22,950 EM 6-5098 OWNER

C—SOUTH SAN MATEO CO.

SAN CARLOS

$28,500
☆ Contemporary With View! ☆
MUST SPACIOUS ROOMS THROUGHOUT—with 3 large bedrooms—2 baths—with finished space for conversion to ADDITIONAL LIVING AREA—approximately 2300 sq. ft. in a—a WHITE OAKS address of DINSTINCTION with glorious view—WALL to WALL CARPETING and DRAPES Included! OWNER will take small home or income property in TRADE!!!

"In San Carlos"—It's

THE FRATERS
REALTORS
530 El Camino — San Carlos — LY 3-7815

Very Attractive White Oaks home prominently located. 3 Bedrooms, separate dining room. Kitchen with New natural wood cabinets. Formica counters. 2 Car Garage. De Luxe thru out. Vacant!! Our Exclusive $22,950.

YEARING REALTY
Realtors — LY 3-2191
642 El Camino, San Carlos

!!OWNER ANXIOUS!!
Luxurious 3 bedrm—2 bath home—located in most sought after San Carlos location. Approx. ¼ acre, landscaped to perfection with 15x35 PADDOCK POOL! Excellent, large loan available. All this for the ridiculously low price of only $32,950.

GREEN REALTY
Realtors—Multiple Listings
1524 El Camino, S. C. LY 1-4481

TIMES ACTION ADS BRING RESULTS

CHOOSE A MODIFIED CAPE COD, ORIENTAL MODERN WESTERN RANCH OR PROVINCIAL IN HEATHER HIGHLANDS
3 and 4 Bedrooms
All-Purpose Rooms
$27,500 Up
Model Home LY 1-2931
JOHN W.
Rutherdale Co.
Realtors
100 El Camino, San Carlos
LY 1-0307

COMPARE FEATURE FOR FEATURE
3 Cheerful bedrooms, full baths, separate rumpus room. The family sized kitchen opens to private, sheltered outdoor living. Central heat, lots of extra storage and full 2 car garage. This fine home is located in an excellent westside San Carlos neighborhood. Only 6 yrs. old. Here is an opportunity seldom equalled. $21,500. PAUL FLAGLER ORGANIZATION, 964 El Camino, San Carlos. LY 3-4962

BY OWNER. Redwood home, 3 bedrms., 1½ baths, lg. living rm., din. rm., lots of closet space, extra lg. kitch. 22-w, central heat. Drapes thruout, incl. 2 car gar. Insulated. $23,000. LY 3-6670.

110—REAL ESTATE for Sale

C—SOUTH SAN MATEO CO.

SAN CARLOS

SEE IT, LOVE IT, BUY IT!
Charming, close in, 2 bedroom ranch home, large 20x15 ft. living room with raised hearth used brick fireplace. Bedrooms are twin sized. Plenty closet space. Pleasant kitchen with knotty pine cupboards. Large yard for children to play. This is a "must see" on a street of well-kept homes. Only $15,500.

PANTANO REALTY
BELMONT'S LEADING OFFICE
Realtor—Multiple Listing Service
1056 El Camino, Belmont LY 3-8216

ENJOY HOME OWNERSHIP And Income Security
Attractive duplex, 2-2 bedroom units. Front unit with brick fireplace. Spacious kitchen and dining space. Laundry room off kitchen. Tiled bath and stall shower. Excellent westside location. Owner will assist Qualified Buyer with Financing. $27,950.

$27,950

John W.
RUTHERDALE CO.
Realtors
100 El Camino, San Carlos
LY 1-0307

HOME OF DISTINCTION
—on a most unusual cul-de-sac is this lovely 3 bdrm. home with sep. din. rm., lge. liv. rm. and 24 ft. family room. Spacious patio with lovely view. 2¼ baths. 2 car gar. Minimum yard maintenance. Must be seen to be appreciated. $34,950. CARROLL INVEST. CO., 636 El Camino, San Carlos. LY 1-0723.

BY OWNER—Lovely 2 bedroom. Westside. View. Tile bath. Room for expansion. Assume 4½% FHA. $17,900. 68 Madrona. LY 1-1745.

E—SANTA CLARA CO.

LOS ALTOS

VISTA LOS ALTOS
Homes for the family of Imagination. Designed and custom built for suburban living amid the rolling foothills, within city limits of Los Altos. Choose your home from 20 exciting floor plans of 3 and 4 bedroom, 2 and 3 bath, modern ranch-style or view-oranted split level. A pleasant drive to everywhere . . . office, schools, shopping and recreation.
See the furnished "Mariposa" with 2812 sq. ft. under roof for $22,850 plus lot of your choice.
REgent 9-4461 or YOrkshire 7-7645
Grand and Homestead Rd., Los Altos

111—LOTS FOR SALE

Builder's Attention
NEW YEAR'S SALE ON LOTS
1. Level Westside approx. 100x120 foot. $6900.
2. 2—63 foot frontage lots with million dollar view—$4600 each.
3. Level ¼ acre—in area of fine homes. $7500.

LINK REALTY
Realtor-Multiple Listing Service
1156 El Camino, S.C. LY 3-2166.

EXCELLENT building site presently zoned for apts. 15,000 sq. ft. Corner loc. facing high-class and estab. office and professional development. Presently producing income from dwellings suitable for relocation. Priced for immed. sale. DI 3-7019 or reply Box No. 6679, San Mateo Times.

View Lot—Exclusive
BEAUTIFUL AREA of executive type homes. Close to everything. Terrific buy. All improvements. $10,550.
SPRAGUE SMITH, Realtor
1444 El Camino, Belmont LY 3-9153

PORTOLA VALLEY!!
3 1-acre bldg. sites. Panoramic views, utils., rds. UL 1-7724, UL 1-7842

BUILDERS! INVESTORS!
1 acre with oak trees, for sale by owner. No agents please. Reas. By appt. EM 8-0683.

WEST of El Camino in San Mateo. Residential lot, 56x116. Only $8500. DON BUSA, 239 So. B. St., San Mateo. DI 2-4306.

FOR SALE—2.7 acres level land—Commercially zoned in central San Mateo. 3 st. frontages. Utilities in. ALEX SMITH, REALTOR
24 West 41st Ave., S.M. FI 5-3584.

☆ VIEW LOTS ☆
All improvements — Streets, etc.
LY 3-0529

115—BOATS AND SUPPLIES

GLASSPAR BOATS
SCOTT MOTORS
TEE NEE TRAILERS
SALES and SERVICE

THE DRY DOCK
Eves. til 9—Sundays—JU 9-5511.
1001 So. El Camino—San Bruno.

CHRIS☆CRAFT BELL BOY MERCURY 100 BOATS IN STOCK
SCOTCHMAN'S
480 Bayshore, R. C. EM 9-1768.

'59 Carver Boat-17 Ft.
All mahogany—walk through trailer. $1050. JUno 3-5048

15 FOOT Firefly, 35 Johnson electric. Won in Parkside Plaza contest. Fully equip. Ready for water. Reasonable. DI 3-2586.

14 FT. OUTBOARD
Runabout and Trailer
$250
LY 3-4160 after 6 p.m.

117—MOTORCYCLES

MOTORCYCLE BSA
VERY CLEAN. CASH ONLY.
DI 4-9316

110—REAL ESTATE for Sale

E—SANTA CLARA CO.

SAN JOSE

ANOTHER COMMUNITY OF FINE HOMES at a Wonderful Location*

$00 DOWN TO ANYONE
As Low As $70.03 Per Month

Story Book Farms

$10,750
Story Book Farms

$15,800
Story Book Farms

$15,800 to $17,600
Los Gatos Hills

2-3-4 Bedrooms 2 Baths From $10,750 to $17,600

$15,800 to $17,600
Story Book Garden

HARDWOOD FLOORS

2 FULL BATHS
ASH CABINETS
FORMICA COUNTERTOPS
HOTPOINT RANGE AND OVEN
FIREPLACES
ACOUSTICAL CEILING
STALL SHOWER
SLIDING ALUMINUM WINDOWS
DOUBLE GARAGES
FARM SIZE KITCHEN
ALL CITY IMPROVEMENTS IN AND PAID FOR

South of San Jose on Bayshore to Story Road. Turn left on Story 1.3 miles.

IMPORTANT! ! this same series of fine homes are also available at . . .

Los Gatos Hills
DIRECTIONS: Stevens Creek Road to San Jose-Los Gatos Road. Turn right to Blossom Hill Road. Turn left to Hicks Road. Turn right 2 blocks.

Story Book Gardens
Story Book Gardens is a companion community to Los Gatos Hills . . . both are in the same area . . . just note the signs when touring Los Gatos Hills or Story Book Gardens.

118—TRUCKS—TRACTORS

NEW 1960
DATSUN
PICKUP
$1595
BEARE MOTOR
520 El Camino, Belmont LY 1-4145.

'41 INTERNATIONAL
½ TON PICK UP.
FI 5-5131 after 4 p.m.

'57 GMC ¾ TON.
Flat bed. Heater. Dual rear tires. Motor perfect. 21,000 miles. $1250. DI 3-6220.

120—TRAILERS

TRAILER — 1-Wheel
4x7 Hitch and tarp. $50.
DI 4-3810

2-WHEEL TRAILER
4x4. 1200 lbs. $100
DI 3-7242

HOUSE TRAILER
"Cozy Coch," 26 ft., modern, aluminum, $1435. DI 3-3621, ext. 14. Mr. Stelta.

HOUSE TRAILER—'59 Rod and Reel. 10 ft. wide, 40 ft. long. Small down payment, take over payments. LY 3-8723 after 4:30 p.m.

125—AUTOS WANTED

CASH FOR CARS
Get more for your car
Cash or Trade
FRED HUDKINS
EXCLUSIVE
Valiant - Plymouth
Burlingame—San Mateo
790 San Mateo Dr. DI 2-5557
Open Nights and Sundays

WANTED! LATE MODEL CARS. We will pay immediate top dollar for above average automobiles.
FI 5-5791

126—FOREIGN Sports Cars

Mercedes-Benz
Immediate delivery on some models. One of the largest selections of MERCEDES-BENZ models in the Bay Area.
See the 180, 190, 219, 220, 19 O.D. 220 S. Convertible, 220 S Coupe, 300 SL Roadster, in our new exciting MERCEDES-BENZ salon at 265 Lorton Ave., Burlingame. Orders taken for European delivery. Phone DI 4-7141 — ASK FOR FRANK COWDEN OR ELMER KEOUGH.
Burlingame Motor Co.
200 California Drive, Burlingame

'56 VW LEATHER INTERIOR
(2) To choose
Radio & Heater
$1295
HOWARD AUTO CO.
1538 El Camino
BELMONT
LY 3-8233

'57 MORRIS
MINOR
DE LUXE
REBUILT ENGINE
PERFECTION!!
$1095
HOWARD AUTO CO.
1538 El Camino, Belmont
LY 3-8233

1956 VOLKSWAGEN
Low mileage. One owner. Sacrifice. $1000. DI 2-6857.

'54 MARK VII JAGUAR
Automatic trans. Power brakes. Clean. $1280. DAvenport 5-2892, after 6 and weekends.

'959 RENAULT DAUPHINE
Black. Heater. W-W tires. Sacrifice. Best offer over $1200.
FI 5-1891 after 5:30 p.m.

VOLKSWAGEN, '59
Black de luxe sedan, 3600 miles. W-W, R&H, Extras, $1685.
DI 4-8401 evenings.

FOREIGN A-40 Austin Jensen Convertible. 4 seats. $175.
JUno 8-4775—DI 4-2567.

1959 RENAULT CV4 Sedan. Sacrifice, $1095.
OX 7-1266 after 6 p.m.

6 MGs 6
FROM
$895
HOWARD AUTO CO.
1538 El Camino, Belmont
LY 3-8233

'51 FORD PREFECT
Commuter Special
$195
HOWARD AUTO CO.
1538 El Camino, Belmont
LY 3-8233

'52 MG TD Cobalt blue, radio and heater. Near Concours. Rebuilt engine, brakes, clutch, and most of drive line components. Dunlops. $1195. Must see to appreciate. FI 5-3816 after 7 p.m.

127—AUTOS FOR SALE

JANUARY SALE
10—'59 Models
50—'60 Models
Tremendous savings on either models. We are ready to deal!
$99 Down
On approval of credit
"Economize at Economy Rambler"
2745 El Camino, S.M. at Hillsdale. FI 1-3443
Open evenings and Sunday.
WHY PAY MORE

BUICK 1956 4 door special. Dynaflow, plastic covers, mats, etc. New white wall tires. Owner returning to Australia. No trades. Price $1800 or best offer. DI 2-6533.

'52 BUICK SUPER
EXCELLENT FAMILY CAR
$395. DI 4-7887.

1952 Buick 2 Dr. Hdtop
Runs fine. $190.
DI 2-4775

'50 BUICK "8" Special
$150. DI 4-2623

'54 RIVIERA BUICK
Exc. cond. Must sell. $595
JUno 9-1141

FORCED TO SELL.
'53 Buick Super Riviera Cpe.
Low mileage. Will consider trade.
Call LY 3-3335 after 6 p.m.

'50 Buick Roadmaster
CLEAN!! Radio, heater. Good engine. $150. Private party.
DI 4-3541

'50 BUICK 4 door, Dynaflow, radio, heater, clean, good W-W tires. O-H in October. $225. PRIVATE.
FI 5-0339

'52 CADILLAC CONVT.
FI 5-9551 After 7 p.m.

CAD. 1959, 4 door sedan with DeVille elec. windows, 6 way elec. seat. 2575 miles. Private owner, $4895.
DI 3-4257

Classified Ads Bring Quick Results

127—AUTOS FOR SALE

'53 Cadillac Fleetwood
Perfect condition. Low mileage. Very clean. Call LY 3-0127 after 1

"A REAL BUY—HURRY"
'54 Cad (green) 4 dr. sedan. Power steer. R&H. Low mileage. Perfectly cared for by woman owner.
FI 5-0241

126—FOREIGN Sports Cars

ENGLISH FORDS
GIVE HER GLAMOUR IN A MOST ECONOMICAL IMPORT AT GABRIELSON MOTORS

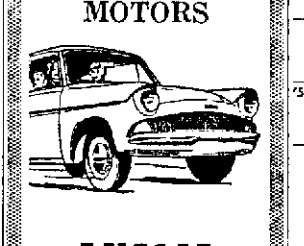

ANGLIA

USED CARS

'54 PONTIAC Conv.
Power Steering, New Top, R-H, Paint and Tires
$695

'59 Eng. Ford Anglia
14,000 Miles, Just Like New
$1295

..'57 FORD Fairlane..
500 2-Dr. Hardtop
Arctic White, with White Sidewalls, Radio, Heater and Fordomatic
$1595

.. '57 Eng. FORD .. ZODIAC "6"
The Best in the English Ford Line. 20,000 Miles. 25 M.P.G. All-Leather Interior.
$1395

'56 OLDS Super 88
4-Door Hardtop.
A low mileage, fully equipped car. Good tires and ready to roll.
$1395

'55 PLYMOUTH Suburb. Sta. Wagon
A Hard-to-Find Model. Straight stick, o'drive, V-8 Engine. Runs "AS GOOD AS IT LOOKS"
$995

'56 Pontiac Catalina Chieftain
Full Power, Leather Interior, Blue and White Color Combo.
$1295

'56 BUICK SPECIAL Riv. 2-Door H.T.
HERE is a Real Buy for the Smart Buyer. Dynaflow, Radio, Heater
$1295

TRANSPORTATION SPECIALS
'51 Dodge 4-Dr. **$145**
51 Pontiac 4-Dr. ..**$245**
'51 Ford 2-Door Floor Shift ..**$175**
'50 Studebaker Club Coupe ...**$145**
'52 Plymouth Club Coupe **$245**

Gabrielson Motors
1335 El Camino
Belmont
LY 1-0351

127—AUTOS FOR SALE

'52 CADILLAC COUPE DE VILLE
Beautiful metallic grey with white sidewalls and completely all power. This car is truly in excellent condition both inside and out. The tires on this beauty are only two weeks old. Motor recently overhauled, and has new emergency brake, carburator, master cylinder, battery, and selling for the low, low price of only
$950
Phone OX 7-5557 after 6 p.m.

SPECIALS!
'58 CHEVROLET, $1898 — 4 dr. H.T.
'58 CHEVROLET, $1798 — 4 dr. Sedan
'59 FORD ....$2098 — Ranch Wagon
'57 OLDS "88" ......$2058 — H.T.
'55 MERC., H.T. $998
'58 RAMBLER ......$1548 — 2 dr.
'59 AUSTIN ....$1898 — Sprite Rdstr.
'58 RAMBLER ......$2098 — Wagon
'58 FORD ....$2098 — Skyliner
'59 CHEVROLET, $2548 — Impala Cpe.
'59 RENAULT $1198
'53 MERC. 4-Dr. $528
'57 FORD ....$1298 — 2 dr. V-8
"YOU CAN DRIVE A BARGAIN AT"
Dick Bullis Chevrolet
21 Calif. Drive, Burl. DI 4-0439
Open week days till 9 p.m.

'58 CHEVY V-8—4 dr. sedan. Biscayne. Radio and heater, power steering. Turboglide. $1750. Private party. DI 2-0070.

'55 CHEV. DEL RAY 2 DR.
V-8. Standard shift. Clean outside and in. SEE AT 1519 Los Montes Drive, Burlingame. DI 3-3984.

1951 CHEVROLET Hardtop. Excellent condition. Asking $350. Perfect second car.
DI 4-9722

'53 CHEVY, 2 DOOR BEL AIR Hardtop. Automatic trans. Radio, Heater, 2 tone paint. W-W. $2050. Private party. FI 1-7071.

'50 CHEV Club Cpe. with '59 Corvette engine. Floor shift. New tires. Car reconditioned thruout. FI 5-3766 eves.; FI 1-2730 days.

'41 CHEVROLET SPECIAL 4-DOOR
Excellent condition, original paint and upholstery, radio, heater, and like new tires. PRIVATE PARTY.
$195
Phone OX 7-5557 after 6 p.m.

'55 CHEVROLET WGN.
Automatic trans. Needs a little work. A mechanics special. $695.66.
FRIENDLY RAMBLER
570 El Camino, R. C. EM 9-4131.

'55 CHEV. BEL AIR 2- DR. HT. Pow. pack V-8, Pow. sig., Powerglide, power brakes, w-w tires, 30,000 actual miles. Tu-Tone yel.-low-white. $1095. DI 4-3984.

'53 CHEV. BEL AIR 4 DR.
R&H, stand. shift, new tires, custom seat covers. Priv. owner. Excel cond. $545. DI 4-7794.

'52 CHRYSLER $395
CONVERTIBLE. REAL SHARP

'56 FORD 6 ....$245
AUTOMATIC TRANS. R. and H.

PETER "F" MOTORS
3555 El Camino, S.M.
ACROSS FROM SEARS IN THE HILLSDALE SHOPPING AREA
OPEN 7 DAYS A WEEK 'TIL 9 P.M.

'55 CHRYSLER Imperial Newport 2 door Hardtop. W-W tires, spec. wire wheels, R and H. Excellent cond. One owner. $1950. DI 4-7067.

'57-'58 CHRYSLER New Yorker, 4 dr., hardtop, black and gray, 32,000 miles. Immaculate. $2450.
DI 4-0369

1960 SPECIALS!!
'59 DE SOTO .... $3295 — Fireflite 4 dr. All accessories. Power steering. Air conditioning. Torqueflite. Power brakes. R&H. Executive car. BIG SAVINGS.
'59 PLYMOUTH ..$2895 — Sta. Wagon 4 dr. Power steering. Torqueflite. R&H. Executive driven.
'59 PLYMOUTHS, $1995 — 4 dr's. 2 drs. Executive cars.
'58 FORD .... $1795 — V-8. Town Sedan. Overdrive. Power steer. R&H. SHARP!
'57 CHEVROLET, $1695 — V-8 4 dr. Wagon. Locally driven.
PICKUPS—STATIONS CARS—FROM $150 UP

PERIAT
"SAN MATEO'S USED CAR CENTER"
Open Thurs., Fri. Eves. 'til 9 p.m.
Sunday 'til 4 p.m.
1320 El Camino, S.M.
FI 5-6929

'56 DODGE 4 DOOR
Coronet, push-button trans., R&H, 3-tone grey-ivory, excellent condition, original owner. DI 3-1757.

'50 DODGE 2 DR. SED. MOTOR GOOD COND. MUST SELL. $125 OR BEST OFFER. 432 ACACIA, SAN BRUNO. JU 3-4788.

IT'S A PLANE IT'S SUPERMAN NO IT'S A BIRD '58 THUNDERBIRD
All white, auto. radio, heater, power st. Full price, $3460. No down payment on approved credit. FRIENDLY RAMBLER, 570 El Camino Real, R. C. EM 9-4131.

'58 Ford Country Squire
9-passenger station wagon. 19,000 actual miles. Radio, Fordomatic, power steering. W-W tires, padded dash, visors, $2350. Orig. owner will consider trade. OX 7-5577. FI 1-1069

1930 Ford Model "A"
1948 rebuilt V-8, hydraulic brakes, '39 transmission. Call DI 3-1502.

'46 Ford w-'48 Mercury
Engine, 2 pots ¾ cam. '39 floor box. Many extras. $125. DI 2-1802.

'31 FORD
Roadster. Excellent condition.
LY 3-4819

'56 Ford '6' Cust. 4 Dr.
Clean. Priced for quick sale. $795. JUno 3-9296.

'50 FORD 2-DR. V8
$200 or best offer.
FI 5-1881

'58 Ford 4 Dr. Fairlane
300. R&H. Automatic trans. Good condition. $1500. DI 4-6291.

'59 FORD — 6 Cylinder
Fordomatic. Radio, heater. Off white. $2000. DI 4-0994.

127—AUTOS FOR SALE

Out They Go Specials
$399
'53 FORD 4-DR.
'53 FORD 2-DR.
'52 FORD Wagon
'53 DODGE 4-DR.
'54 DODGE 4-DR.
'53 BUICK Riviera
'53 RAMBLER Wgn.
'54 NASH Ambass.
'53 OLDS. 4-DR.
$25 Down
On Approved Credit
FRIENDLY RAMBLER
570 El Camino
REDWOOD CITY
EM 9-4131

1955 FORD CONVERTIBLE
Radio, heater, auto. power steering
$895.
DOANE-MINTO
USED CAR DEPT.
El Camino at 27th Ave. next to Ah Sam, S.M.
Open Eves.—Sundays
DI 4-0809

'56 FORD COUNTRY SEDAN
New Engine, Radio and Heater, White Sidewalls. Automatic transmission.
SHARP
$1395
HOWARD AUTO CO.
1538 El Camino, Belmont
LY 3-8233

FORD '58 CONVT.
$300 below retail. Power brakes, steer., R&H, W-W, Fordomatic. Orig. owner. $1825. OX 7-4197.

'53 FORD Country Sedan. Fordomatic. Power steer., R&H, etc. Excellent condition. $1695.
LY 1-0335 or FI 5-7660.

1953 FORD 2 DR.
Radio and heater.
$300
LY 3-7558 after 6 p.m.

'52 FORD CONVERTIBLE
Red. Radio. Heater. Whitewalls. $225 or best offer.
DI 3-6551 after 5:30

'57 FORD Del Rio Ranch Wagon. R., H., overdrive, power brakes and steering. T-Bird engine. One owner, private pty. $1500. LY 3-0938

'52 FORD V-8, 4-DR.
Overdrive, radio, heater. Excel. cond. 57,000 miles. $325. LY 3-6160.

'56 FORD Fairlane Victoria 2 Dr. Hdtp. T bird engine. Power steering, auto. trans., Tu-tone green. R. H. Exc. cond. LY 3-5920.

FORD '59 Galaxy Convert. White. Power steering, brakes. Cruisamatic. R&H. Elec. seats, windows. Premium tires. Low mi. Private party. $2750. DI 4-4011

Ford Ranchero—1959
Low miles. Full power. Big T-bird eng. No tax. FI 5-3350 aft. 6 p.m.

'57 FORD—VICTORIA
Fairlane 500. 2-Dr., Radio, Heater. Auto trans. Best offer. DI 2-5915.

Out They Go $99 Specials
'50 HUDSON 4-DR.
'49 HUDSON 4-DR.
'50 STUDE. 2-DR.
'49 STUDE. 2-DR.
'50 NASH 4-DR.
'50 PONTIAC 2-DR.
'50 MERCURY 2-DR.
'49 FORD 4-DR.
'50 DOODGE 2-DR.
'48 CHEV. 4-DR.
These Cars Can Be Bought
No Down
On Approved Credit
FRIENDLY RAMBLER
570 El Camino
REDWOOD CITY
EM 9-4131

1957 MERCURY MONTCLAIR 2 Dr. H.T.
Automatic transmission. Power steering, power brakes, radio, heater (sharp) $100 down—will arrange full financing OAC. 1 yr. mech. guarantee avail. 1215 California drive, Burlingame. DI 3-5665

'57 MERC. MONTCLAIR
2 dr. hardtop. R&H, Hydramatic.
DI 4-3021, nights.

1950 MERCURY 4 dr. sedan. R&H. Needs some body work. Motor good Good tires. Straight shift, overdrive. $175. Owner. OX 7-5495.

'58 MERCURY Station Wagon 77A all possible accessories, excellent condition. 22,000 miles. Sacrifice for quick sale. LY 3-8451.

'59 RAMBLER 4-DR.
Demo. New price, $3365.12, can be bought for $2295.66. Auto, heater, W. tires. DEALER, 570 El Camino, Redwood City. EM 8-4131.

'53 Rambler Convertible
Radio, heater and overdrive. $450. Call DI 4-7332 after 5.

127—AUTOS FOR SALE

January Clearance
$25 Down
on approval of credit

	WAS	NOW
'58 Ramb. .. Sedan	$1895	$1595
'?3 Plym. ... Wagon	$1995	$1795
'58 Renault Sedan	$1395	$1195
'?3 Simca Sedan	$1195	$995
'57 Plym. Sport Coupe	$1495	$1195
'57 Chrys. N. Y. Hdtp.	$2495	$2195
'57 Chev. ... Sedan	$1495	$1295
'55 Merc. .... Monterey	$995	$795
'55 Pont. .... Sedan	$895	$750
'55 Ford ..... Victoria Hdtp.	$1195	$975
'55 Ford ... Station Wagon	$1295	$1095
'55 Buick ..... Sedan	$955	$795
'53 Nash .... Convertible	$695	$495
'53 Chev. 2-Door	$595	$450
'52 Chev. ... Station Wagon	$395	$295

ECONOMY RAMBLER
2745 S. E. Camino Real, San Mateo
FI 1-3443 FI 5-2559

'52 NASH RAMBLER
Sta. Wgn. R&H. Clean. Excel. cond. $375. FI 5-1775.

'59 REBEL DEMO.
Real low mileage, automatic, heater, P-steering. This is a $3624 car. Can be bought for $2495. DEALER, 570 El Camino, R. C. EM 9-4131.

'50 OLDS.
STICK. CHERRY.
DI 3-7478 after 6 p.m.

'51 OLDSMOBILE Hardtop 2 door. Radio, heater. 1 owner. Excellent condition. Must sell. $400.
OX 7-2384

1959 OLDS. HARDTOP CPE.
Dynamic 88. All power.
9000 miles. $2895.
OX 7-4176

'56 OLDS HOLIDAY
Standard trans. Excellent cond. Will trade equity for '53-43 Stude. or $450. Call FI 5-6819.

'55 Olds "88" 2 dr. Holiday Hardtop. Fully equipped. Clean!! Private party. Can finance. $1075. DI 3-9052

FIRST SALE—PRIVATE PARTY. '50 Packard Super 8, 4 dr. sedan. Beautiful turquoise blue. De luxe interior and trim, ultramatic drive, radio, heater, safety glass, life guard tubes, W-W tires. Excellent car by one owner, clean and sharp. Days, FI -3584. Nights, LY 3-5340.

1953 PLYMOUTH SPORT COUPE
Radio—Heater
BURLINGAME MOTORS
200 Calif. Dr. DI 4-7141
BURLINGAME

'54 PLYMOUTH WAGON NEW ENGINE
ALL LEATHER SEATS
$695
HOWARD AUTO CO.
1538 El Camino, Belmont
LY 3-8233

'51 Plymouth Sta. Wgn.
Stick shift, very gd condition. $350.
FI 5-7400 eves.

'51 PLYMOUTH 2 DR.
Sedan. Rebuilt engine. R and H. Good tread. $195. LY 3-7333

'56 PLYM. Plaza Plus 6 cyl., 2 dr. Stand. shift. Heater. Tu-tone paint. 2 brand new tires. New seat covers. $585. JU 3-4201.

'51 PLYMOUTH 4 DR.
Radio, and heater. $175.
After 4:30 week days.
See at 2013 Shoreview Ave.

'48 PLYMOUTH 2 dr. Molded, lowered, overhauled engine, clutch, trans. Runs good. Many accessories. Call DI 2-4244.

'58 PLYMOUTH STATION WAGON, '52 PACKARD SEDAN. DI 4-5494 FOR APPOINTMENT.

'49 PONTIAC 4-DR. SEDAN
Hydramatic, radio, heater. Good condition. $125.
FI 1-1636

1960 LARK
BY
Studebaker
$55 Per Mo.
plus tax and license
Down payment no problem
2 door de luxe sedan
DELIVERED HERE
BURLINGAME MOTORS
200 Calif. Dr. DI 4-7141
BURLINGAME

1951 Stude. Champion
Good condition. $125
LY 3-8573

'52 STUDE CHAMPION
R&H, white tubless tires. Rebuilt engine w-pow. pack. $295. FI 1-6426.

STUDE. '53 Commander
V-8. Hardtop coupe. OD. R&H.
LY 1-3500, eves.

SON—ASK POP TO BUY THIS 1960 Stude. Lark VI. Red convert. tired only 6 wks. Priv. party. $2500. FI 5-7259.

'55 STUDEBAKER Station Wagon, $900. 28,000 mi. One owner. Excel. cond. O'drive, heater, de luxe extras. DI 4-3676.

ECONOMY STATION WAGON
'57 STUDEBAKER SCOTSMAN.
One owner. Like new. See to appreciate. FI 5-3990.

NORTHERN CALIFORNIA'S LARGEST SUPER MARKET

Sunday — 9 A.M. to 7 P.M.
Monday, Tuesday, Wednesday — 9 A.M. to 9 P.M.
Thursday and Friday — 8 A.M. to 10 P.M.; Saturday — 8 A.M. to 8 P.M.
We Reserve the Right to Limit Quantities

SPECIALS FOR MILLBRAE STORE!

Broadway MARKET

CORNER EL CAMINO REAL AT MEADOW GLEN AVE., MILLBRAE

GROCERY PRICES EFFECTIVE
WED., JAN. 6 THROUGH TUES., JAN 12

MEAT DEPARTMENT NOW OPEN 7 DAYS

MEAT PRICES EFFECTIVE WEDNESDAY, JAN. 6 THROUGH SAT., JAN. 9

FRYING CHICKENS 33c lb
Strictly Fresh
Eviscerated, Whole or
Cut Up–Pan Ready
Sunland, Calif. Raised ...

FRANKS DUBUQUE 1-Lb. Cello Pkg. 39c

STEAK SALE
USDA CHOICE STEER BEEF
SWISS or SIRLOIN 89c lb
T-BONE PORTERHOUSE or BONELESS TOP ROUND ..... 98c lb
BOLOGNA SCHWARZ 1-Lb SLICED CELLO Pkg 49c

SMOKED PICNICS ARMOUR'S — 4-8 Lb. Avg. ..... Lb.
BACON ARMOUR'S COLUMBIA or HORMEL'S Value 1-Lb. Sliced — Cello Pkg. .....
TURKEY DRUMSTICKS OCOMA or AMERICAN POULTRY Fresh Frozen ..... Lb.
PURE PORK SAUSAGE HORMEL'S ..... 1-Lb. Roll
29c

BUTTER VALLEY OF THE MOON Grade AA—1-Lb. Cubes ..... 69¢
MARGARINE DELRICH—1-Lb. Colored Cubes ..... 19¢
COTTAGE CHEESE DV—All Varieties—Pint Carton ..... 27¢
PREMIUM CRACKERS NBC—1-Lb. Box ..... 27¢

TUNA BROADWAY Fancy, Solid Pack Light Meat 7-oz. Tin 19c
COFFEE 2 Lb. Tin HILLS BROS. — All Grinds 97c

Grape Jelly or Grapelade WELCH'S—Large 20-oz. Jar ..... 33¢
FACIAL TISSUE CHIFFON—Large 400 Sheet Pkg. ..... 25¢
OATMEAL COOKIES MOTHER'S—14-oz. Bag ..... 49¢
SCOT TISSUE All Colors ..... 2 Rolls 25¢

CAKE MIX Swansdown–Choc., White, Yellow, Butterscotch–Pkg. 25c
EGGS NULAID–LARGE Grade AA ..... Doz. 43c
PRESERVES KRAFT – Strawberry, Black Raspberry, Orange Marmalade 12-oz. Deal Jar 29c

GERBERS Strained 5 tins **BABY FOOD** Jr. 4 tins 49¢
WAX PAPER WAXTEX 100-Ft. Roll ..... 23¢
DOG FOOD CALO No. 1 Tall Tin ..... 2 for 29¢
BOSCO MILK AMPLIFIER Large 24-oz. Jar ..... 63¢
DEVILED HAM UNDERWOOD 2¼-oz. Tin ..... 19¢
BEADS-O-BLEACH NEW DRY CHLORINE BLEACH 18-oz. Pkg. ..... 39¢

SALAD OIL CHALLENGE QUART BOTTLE 39c
Snowdrift SHORTENING 3-LB. DEAL TIN 49c
OLIVE OIL IMPORTED ROYAL CROSS QUART TIN 89c

INSTANT COFFEE MJB—6-oz. Deal Jar ..... 89¢
PINEAPPLE JUICE VITA-GOLD—Fancy 7½-oz. Tin ..... 5¢
MASHED POTATOES SCHILLINGS—Fluffy 7-oz. Deal Pkg. ..... 25¢
MUSTARD GULDEN'S—American Style—6-oz. Jar ..... 5¢

ICE CREAM OR SHERBET BROADWAY or DV All Flavors ½-Gallon Pkg. 59c
Fruit Pies NEW ENGLAND Apple, Peach, Berry, Cherry, Apricot, Large 9-in. 49c
DINNERS OCOMA Chicken, Beef, Turkey, Ham 49c
PICTSWEET FROZEN **VEGETABLES** Peas, Brocolli Cuts, Squash, Butter Beans, French Fries, Spinach, Peas and Carrots, Cut Beans, Mixed Vegetables, French Beans, Cut Corn ..... 6 Pkgs. 99c
BREADED SHRIMP SUPERIOR—8-oz. Pkg. ..... 49¢
MINUTE MAID PARADE of Values ORANGE JUICE, Grapefruit, Blended Tangerine, Pineapple, Grape — 6-oz. tin ..... 5 for 99¢

Hunt's Tomato-rama Special!

Tomato Paste HUNT'S 6-oz. Tins ..... 12 for
Tomato Juice HUNT'S Full Quart Tins ..... 6 for
Tomato Sauce HUNT'S 8-oz. Tins ..... 14 for
Tomato Sauce HUNT'S Lge. No. 300 Tins ..... 8 for
99c

Tomato Catsup HUNT'S 14-oz. Bottles ..... 6 for
Tomato Catsup HUNT'S Giant 20-oz. Bottles ..... 4 for
Chili Sauce HUNT'S 11½-oz. Bottles ..... 5 for
Tomatoes STEWED HUNT'S No. 300 Tins ..... 6 for
99c

PEACHES HUNT'S – Yellow Cling Halves No. 2½ Tins ..... 5 FOR 99c

Tomatoes HUNT'S Solid Pack No. 2½ Tins ..... 4 for
Fruit Cocktail HUNT'S No. 300 Tins ..... 5 for
Apricots HUNT'S Whole Unpeeled No. 2 Tins ..... 5 for
Pears HUNT'S No. 2½ Tins ..... 3 for
99c

Potatoes HUNT'S Whole New No. 300 Tins ..... 10 for
Pork & Beans HUNT'S No. 2½ Tins ..... 4 for
Chili Beans HUNT'S No. 2½ Tins ..... 4 for
Red Beans Small HUNT'S No. 300 Tins ..... 7 for
89c

RINSO BLUE Detergent – Giant Pkg. 59c

CRANBERRY SAUCE OCEAN SPRAY WHOLE or JELLIED — 300 Tin 19c

Broadway's PRODUCE

PRODUCE PRICES EFFECTIVE WED., JAN. 6 THROUGH SAT., JAN. 9

ORANGES Sweet, Large Navels ..... 5 Lbs.
APPLES Extra Fancy, Northwest Red Delicious ..... 3 Lbs.
39c

AVOCADOS Extra Fancy, Large Size Fuertes ..... 4 for
SPROUTS Extra Fancy, Local ..... 3 Lbs.
29c

CARROTS Extra Fancy, Crisp, Loose ..... 3 Lbs.
ONIONS Extra Fancy, Yellow ..... 4 Lbs.
19c